

NOTICE!!

These documents have been scanned!

Do not place un-scanned documents beneath this notice!

Do not remove this notice from this file!

GPO Jacket No. 560-102
Print Order 61540
Rise Business Services, LLC
Job=AZ15 5/10/2019



Box Number= AZ15035



Claim Begin-End: AMC426127-AMC426133

1 Initial Receipt



AZ15035-16

AMC425596-AMC426147

United States Department of the Interior
Bureau of Land Management
 LANDS/RECREATION & PLANNING
 ONE N CENTRAL AVE
 PHOENIX, AZ 85004 -2203
 Phone: 602-417-9200

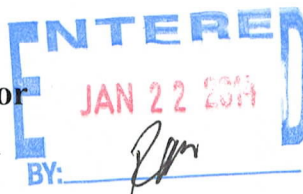

Receipt

No: 2947972

Transaction #: 3035765	
Date of Transaction: 01/10/2014	
CUSTOMER:	
LEONARD WITKOWSKI 397 MESA VIEW WAY GOLDEN, CO 80403-7781 US	

LINE #	QTY	DESCRIPTION	REMARKS	UNIT PRICE	TOTAL
1	7.00	LOCATABLE MINERALS / MINING CLAIMS-NEW, UNADJUD, ONE OR MORE AUTH NOS / NEW MINING CLAIM LOCATION FEE \$34 CASES: AMC426127/\$34.00, AMC426128/\$34.00, AMC426129/\$34.00, AMC426130/\$34.00, AMC426131/\$34.00, AMC426132/\$34.00, AMC426133/\$34.00		- n/a -	238.00
2	7.00	LOCATABLE MINERALS / MINING CLAIMS-NEW, UNADJUD, ONE OR MORE AUTH NOS / NEW MINING CLAIM MAINT FEE \$140 CASES: AMC426127/\$140.00, AMC426128/\$140.00, AMC426129/\$140.00, AMC426130/\$140.00, AMC426131/\$140.00, AMC426132/\$140.00, AMC426133/\$140.00		- n/a -	980.00
3	7.00	LOCATABLE MINERALS / MINING CLAIMS-NEW, UNADJUD, ONE OR MORE AUTH NOS / NEW MINING CLAIM PROCESSING FEE CASES: AMC426127/\$20.00, AMC426128/\$20.00, AMC426129/\$20.00, AMC426130/\$20.00, AMC426131/\$20.00, AMC426132/\$20.00, AMC426133/\$20.00		- n/a -	140.00
TOTAL:					\$1,358.00

PAYMENT INFORMATION			
1	AMOUNT:	1358.00	POSTMARKED: N/A
	TYPE:	CASH	RECEIVED: 01/10/2014
	NAME:	WITKOWSKI, LEONARD 397 MESA VIEW WAY	

	GOLDEN CO 80403-7781 US
--	-------------------------

REMARKS

This receipt was generated by the automated BLM Collections and Billing System and is a paper representation of a portion of the official electronic record contained therein.

NOTICE!!

These documents have been scanned!

Do not place un-scanned documents beneath this notice!

Do not remove this notice from this file!

GPO Jacket No. 560-102
Print Order 61540
Rise Business Services, LLC
Job=AZ15 5/10/2019



Box Number= AZ15035



Claim Begin-End: AMC426127-AMC426133

2 Correspondence



AZ15035-16

AMC425596-AMC426147

**NO
DOCUMENTS
FOUND**

NO DOCUMENTS FOUND
NO DOCUMENTS FOUND

NOTICE!!

These documents have been scanned!

Do not place un-scanned documents beneath this notice!

Do not remove this notice from this file!

GPO Jacket No. 560-102
Print Order 61540
Rise Business Services, LLC
Job=AZ15 5/10/2019



Box Number= AZ15035



Claim Begin-End: AMC426127-AMC426133

3 Transfers

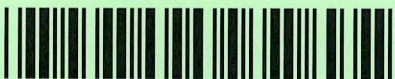

AZ15035-16

AMC425596-AMC426147

**NO
DOCUMENTS
FOUND**

NO DOCUMENTS FOUND
NO DOCUMENTS FOUND

NOTICE!!

These documents have been scanned!

Do not place un-scanned documents beneath this notice!

Do not remove this notice from this file!

GPO Jacket No. 560-102
Print Order 61540
Rise Business Services, LLC
Job=AZ15 5/10/2019



Box Number= AZ15035



Claim Begin-End: AMC426127-AMC426133

4 Miscellaneous



AZ15035-16

AMC425596-AMC426147

**NO
DOCUMENTS
FOUND**

NO DOCUMENTS FOUND
NO DOCUMENTS FOUND

NOTICE!!

These documents have been scanned!

Do not place un-scanned documents beneath this notice!

Do not remove this notice from this file!

GPO Jacket No. 560-102
Print Order 61540
Rise Business Services, LLC
Job=AZ15 5/10/2019



Box Number= AZ15035



Claim Begin-End: AMC426127-AMC426133

5 Annual Filings



AZ15035-16

AMC425596-AMC426147

DEPARTMENT OF THE INTERIOR
BUREAU OF LAND MANAGEMENT
MINING CLAIMS

Run Date/Time: 9/11/2018

MC Maintenance Fees Paid Through the BLM Pay Portal
(by Date Paid)

Page 302 Of 723

CBS Receipt: 4246717

Printed For Lead File # AMC426127

Agency Tracking ID: 1535389572

Assessment Year: 2019

Number of BLM Serial Nr: 8

Paid On: 8/27/2018

Total Amount Paid: \$1,240.00

Claim Name	BLM Serial No	Lead File No	Amount Paid
AGDC3	AMC426127	AMC426127	\$155.00
AGDC4	AMC426128	AMC426127	\$155.00
AGDC5	AMC426129	AMC426127	\$155.00
AGDC6	AMC426130	AMC426127	\$155.00
AGDC7	AMC426131	AMC426127	\$155.00
AGDC8	AMC426132	AMC426127	\$155.00
AGDC9	AMC426133	AMC426127	\$155.00
AGDC 10	AMC426146	AMC426146	\$155.00

United States Department of the Interior
Bureau of Land Management
 BUSINESS & SUPPORT SVCS DIV
 ONE N CENTRAL AVE SUITE 800
 PHOENIX, AZ 85004 -4427
 Phone: 602-417-9200

Receipt

No: 4246717

Transaction #: 4362180	
Date of Transaction: 08/27/2018	
CUSTOMER:	
AMANDA L ABNEY 912 FOSSIL CREEK DR FORT COLLINS, CO 80526 US	

LINE #	QTY	DESCRIPTION	REMARKS	UNIT PRICE	TOTAL
1	1.00	LOCATABLE MINERALS / MINING CLAIMS-NOT NEW-UNADJUD, ONE AUTH NO. ONLY / MINING CLAIM MONEY RECEIVED CASES: AMC426127/\$1240.00		- n/a -	1240.00
TOTAL:					\$1,240.00

PAYMENT INFORMATION				
NOTE: Items will appear on credit card statement as "BLM O Mining Claim".				
1	AMOUNT:	1240.00	POSTMARKED:	N/A
	TYPE:	CREDIT CARD	RECEIVED:	08/27/2018
	NAME:	AMANDA L ABNEY 912 FOSSIL CREEK DR FORT COLLINS CO 80526 US		
	CARD NO:	XXXXXXXXXXXX9096	AUTH CODE:	02666Z
	NAME ON CARD:	AMANDA L ABNEY		
	SIGNATURE:			

REMARKS

This receipt was generated by the automated BLM Collections and Billing System and is a paper representation of a portion of the official electronic record contained therein.

UNITED STATES
DEPARTMENT OF THE INTERIOR
BUREAU OF LAND MANAGEMENT

FORM APPROVED
OMB NO.: 1004-0114
Expires: January 31, 2020

426127
426146

AFFIDAVIT OF ANNUAL ASSESSMENT WORK

WHEN RECORDED, MAIL DOCUMENT TO:

NAME: LEONARD WITKOWSKI

ADDRESS: 1320 6TH AVE

CITY, STATE, ZIP: LONGMONT, CO
80501

FOR COUNTY RECORDER'S USE

No. of Claims 8

x \$10/claim

Total due BLM \$ 80.00

BLM
ACCOUNTS

TO ALL WHOM IT MAY CONCERN:

- The undersigned certifies that at least \$100 per claim was expended for development, labor and improvements, or equivalent value added, as the annual assessment work for the assessment year ending September 1, 2017 for the following contiguous unpatented mining claim(s), located in the County of GIRARD, in the State of ARIZONA.

BLM Serial No.	Name of Claim	Tp	Rg	Sec	Mer	County Recordation Book and Page No.	Co. Recording Date
		Example: 13N 5E 14 MDM					
AMC 426127	AGDC3	9S	20E	11	GSRM	2014-00883	3/10/14
AMC 426128	AGDC4	9S	20E	11	GSRM	2014-00884	3/10/14
AMC 426129	AGDC5	9S	20E	11	GSRM	2014-00885	3/10/14
AMC 426130	AGDC6	9S	20E	11	GSRM	2014-00886	3/10/14
AMC 426131	AGDC7	9S	20E	11	GSRM	2014-00887	3/10/14
AMC 426132	AGDC8	9S	20E	11	GSRM	2014-00888	3/10/14
AMC 426133	AGDC9	9S	20E	11	GSRM	2014-00889	3/10/14
AMC 426146	AGDC10	9S	20E	11	GSRM	2015-04240 2014-00890	6/15/15 3/10/14

RECEIVED
2017 JUN 26 2:56
PIRELLA GÖTTSCHE LOWE
ARIZONA

(Continued on page 2)

ENTERED
JUN 29 2017
BY: [Signature]

2. Type of labor and improvements (specify what was done and give the total value for that labor and improvement to show at least \$100 for each claim). If a geological, geochemical, or geophysical survey was performed, as per 30 U.S.C. 28-1, reference the title of the report of survey, give cost and date of the survey and report, and indicate it was filed with the County Recorder:

Description of Work Performed	Value of Work Performed	Date Work Was Performed
DRIVE LONGMONT, CO TO CLAIMS ROUND TRIP 1983	\$2625.00	1/27/17 -
RE-ESTABLISH VANDALIZED MONUMENTS (33) FILES		2/6/17
IMPROVE ACCESS ROAD AT CLAIMS, COLLECTION		
SAMPLES FOR PROCESSING, FIELD SUPPLIES,		
LABOR		

3. Name and mailing address of each person who performed the labor and improvements:

<p>Name (please print)</p> <p><u>LEONARD WITKOWSKI</u></p> <p>_____</p> <p>_____</p> <p>_____</p>	<p>Current Mailing Address (please print)</p> <p><u>1320 6th AVE, LONGMONT, CO 80501</u></p> <p>_____</p> <p>_____</p> <p>_____</p>
---	--

4. Name and mailing address of each person who holds and claims the subject mining claim(s) for the valuable minerals contained therein. Be sure to indicate if there is a change of address:

<p>Name (please print)</p> <p><u>LEONARD WITKOWSKI</u></p> <p>_____</p> <p>_____</p> <p>_____</p> <p>_____</p> <p>_____</p>	<p>Current Mailing Address (please print)</p> <p><u>1320 6th AVE, LONGMONT, CO 80501</u></p> <p>_____</p> <p>_____</p> <p>_____</p> <p>_____</p> <p>_____</p>
---	--

RECEIVED
 JUN 26 PM 2:51
 TUCSON, ARIZONA

5. The undersigned testifies that on the date of 2/6, 2017, all monuments required by law were erected upon the subject claim(s), and all notices required by law were posted on the subject claim(s) or copies thereof were in place, and at said date, each corner monument bore or contained

markings sufficient to appropriately designate the corner of the claim to which it pertains and the name of the claim(s).

I hereby certify under penalty of perjury under the laws of the State of COLORADO that the foregoing statements are true and correct:

[Signature]
(Signature of person responsible for above statement)

Date: 6/22/17

Title 18 U.S.C. 1001 and 43 U.S.C. 1212 make it a crime for any person knowingly and willfully to make to any department or agency of the United States any false, fictitious or fraudulent statements or representations as to any matter within its jurisdiction.

Notary Block

SUBSCRIBED AND SWORN TO before me, this 22 day of JUNE 20 17

By: [Signature] LEONARD WITKOWSKI
(Signature of Affiant)

ME: NOTARY [Signature]

My Commission Expires: 12-18-19

LEIGH A HAMIC
NOTARY PUBLIC
STATE OF COLORADO
NOTARY ID 20154048492
MY COMMISSION EXPIRES DECEMBER 18, 2019

303-684-6920

INSTRUCTIONS

1. This is an optional form that may be used to satisfy the requirements for the Bureau of Land Management (BLM) under the provisions of 43 U.S.C. §1744 and 30 U.S.C. §28-28d and the regulations thereunder (43 CFR part 3835). Since local and State laws may vary, you should contact your local and State agencies where the claims are located to ensure all applicable laws and requirements are satisfied.
2. The claimant(s) must fill in the date in paragraph 1 for the applicable assessment year and the county and state where the claims are located.
3. All claim names, BLM serial numbers, legal descriptions, and original county recording information must be listed for the claims pertaining to this assessment notice.
4. The claimant(s) must complete paragraph 2 listing all labor or improvements which was performed on or did benefit the subject mining claims. The value and date of the labor or improvements must also be listed. The total amount of labor or improvements can be listed, but the total expenditure must equal at least \$100 for each claim.
5. The names and current mailing addresses of the person(s) performing the labor shall be listed in paragraph 3.
6. The name and current mailing address of each owner (claimant) of the claims shall be listed in paragraph 4. The mailing address shall be the owner's address and not the address of an agent or anyone representing the claimant. Be sure to note if there has been a change of address.
7. Paragraph 5 shall be completed to show the date it was verified that all monuments required by law were properly erected, all notices were posted, and that corners were appropriately designated for all claims listed.
8. An exact legible reproduction or duplicate (other than microfilm or other electronic media) of this affidavit or another type of affidavit of assessment work that you file or will file in the county where each claim is located, must be filed with the BLM on or before December 30 of the calendar year in which the assessment year ends. For mill or tunnel sites, a separate notice of intent to hold must be filed with the BLM on or before December 30. Requirements for filing a notice of intent to hold can be found at 43 CFR 3835.33.
9. A processing fee of \$10 for each claim listed must be remitted to the BLM along with this or any other affidavit of assessment work.

RECEIVED
JUN 26 P 2 57
BUREAU OF LAND MANAGEMENT

WILKOWSKI
1320 6TH AVE
LONMONT, CO
80501

DENVER CO 802

23 JUN 2017 PM 1 L



DEPT. INTERIOR
BUREAU LAND MANAGEMENT
ONE NORTH CENTRAL AVE.
SUITE 800
PHOENIX, AZ 85004-4427

PHOENIX, ARIZONA

RECEIVED
BLM AZ STATE OFFICE
2017 JUN 26 P 2:55

85004-441499



WIKOWSKI
1320 6TH AVE
DENVER, CO
80501

DENVER CO 802

23 JUN 2017 PM 11

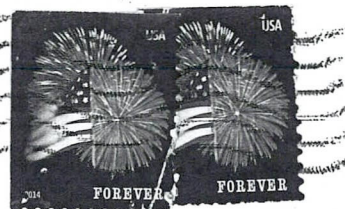

DEPT. INTERIOR
BUREAU LAND MANAGEMENT
ONE NORTH CENTRAL AVE.
SUITE 800
PHOENIX, AZ 85004-4427

PHOENIX, ARIZONA

2017 JUN 26 P 2:55

RECEIVED
BLM 37 STATE OFFICE

85004-441499



A
7

United States Department of the Interior
Bureau of Land Management
 DIV OF LANDS, MINRLS & ENERGY
 ONE N CENTRAL AVE
 PHOENIX, AZ 85004 -4427
 Phone: 602-417-9200

Receipt

No: 3873015

Transaction #: 3982012	
Date of Transaction: 06/27/2017	
CUSTOMER:	
	LEONARD WITKOWSKI 1320 6TH AVE LONGMONT, CO 80501-4201 US

LINE #	QTY	DESCRIPTION	REMARKS	UNIT PRICE	TOTAL
1	1.00	LOCATABLE MINERALS / MINING CLAIMS- NOT NEW-UNADJUD, ONE AUTH NO. ONLY / MINING CLAIM MONEY RECEIVED CASES: AMC426127/\$80.00		- n/a -	80.00
TOTAL:					\$80.00

PAYMENT INFORMATION					
1	AMOUNT:	80.00	POSTMARKED:	06/23/2017	
	TYPE:	CHECK	RECEIVED:	06/26/2017	
	CHECK NO:	1443			
	NAME:	WITKOWSKI, LEONARD D 1320 6TH AVE LONGMONT CO 80501-4201 US			

REMARKS	

This receipt was generated by the automated BLM Collections and Billing System and is a paper representation of a portion of the official electronic record contained therein.

UNITED STATES
DEPARTMENT OF THE INTERIOR
BUREAU OF LAND MANAGEMENT

50

426127
426146

MAINTENANCE FEE WAIVER CERTIFICATION

FORM APPROVED
OMB NO. 1004-0114
Expires: January 31, 2020

SEE INSTRUCTIONS ON PAGE 2

1. This small miner waiver is filed for the assessment year beginning on September 1, 2017 and ending on September 1, 2018.
2. The undersigned and all related parties owned ten or fewer mining claims, mill, or tunnel sites located and maintained on Federal lands in the United States of America on September 1, 2017.
3. The undersigned have performed the assessment work required by law for each mining claim listed prior to filing this waiver and understand that by filing this form, the undersigned must file an affidavit of assessment work with the Bureau of Land Management (BLM) by the December 30th following the filing of this waiver.
4. The undersigned understand that if the assessment work obligation has not yet come due under 30 U.S.C. 28 (for those claims in their first assessment year only), a notice of intent to hold reciting this condition must be recorded by the December 30th following the filing of this waiver.
5. The undersigned understand that mill and tunnel sites may also be listed on this waiver and be waived from payment of the maintenance fee, and that a notice of intent to hold for these sites is required to be filed with the BLM by the December 30th following the filing of this waiver.
6. The undersigned understand and acknowledge that pursuant to 43 U.S.C. 1212 and 18 U.S.C. 1001, the filing or recording of a false, fictitious, or fraudulent document with the BLM may result in a fine of up to \$250,000, a prison term not to exceed five years, or both.
7. The mining claims, mill or tunnel sites for which this waiver from payment of the maintenance fees is requested are:

CLAIM OR SITE NAME	BLM RECORDATION SERIAL NUMBER
1. <u>AGDC3</u>	<u>AMC 426 127</u>
2. <u>AGDC4</u>	<u>AMC 426 128</u>
3. <u>AGDC5</u>	<u>AMC 426 129</u>
4. <u>AGDC6</u>	<u>AMC 426 130</u>
5. <u>AGDC7</u>	<u>AMC 426 131</u>
6. <u>AGDC8</u>	<u>AMC 426 132</u>
7. <u>AGDC9</u>	<u>AMC 426 133</u>
8. <u>AGDC10</u>	<u>AMC 426 146</u>
9.	
10.	

The owner(s) (claimants) of the above mining claims and sites are:

LEONARD WITKOWSKI
(Owner's Name - Please Print)

[Signature]
(Owner's Signature)

1320 6th AVE, LONGMONT, CO 80501
(Owner's Mailing Address)

LONGMONT CO 80501
(City) (State) (Zip Code)

(Owner's Name - Please Print)

(Owner's Signature)

(Owner's Mailing Address)

(City) (State) (Zip Code)

(Owner's Name - Please Print)

(Owner's Signature)

(Owner's Mailing Address)

(City) (State) (Zip Code)

(Owner's Name - Please Print)

(Owner's Signature)

(Owner's Mailing Address)

(City) (State) (Zip Code)

(Continued on page 2)

Ac 483
ENTERED SEP 01 2017
PB

2017 JUN 26 P 2:55
RECEIVED
BLM ASST. DIR. OFFICE
PHOENIX, ARIZONA

NW check
8CT

3873015

Mr. ...
...

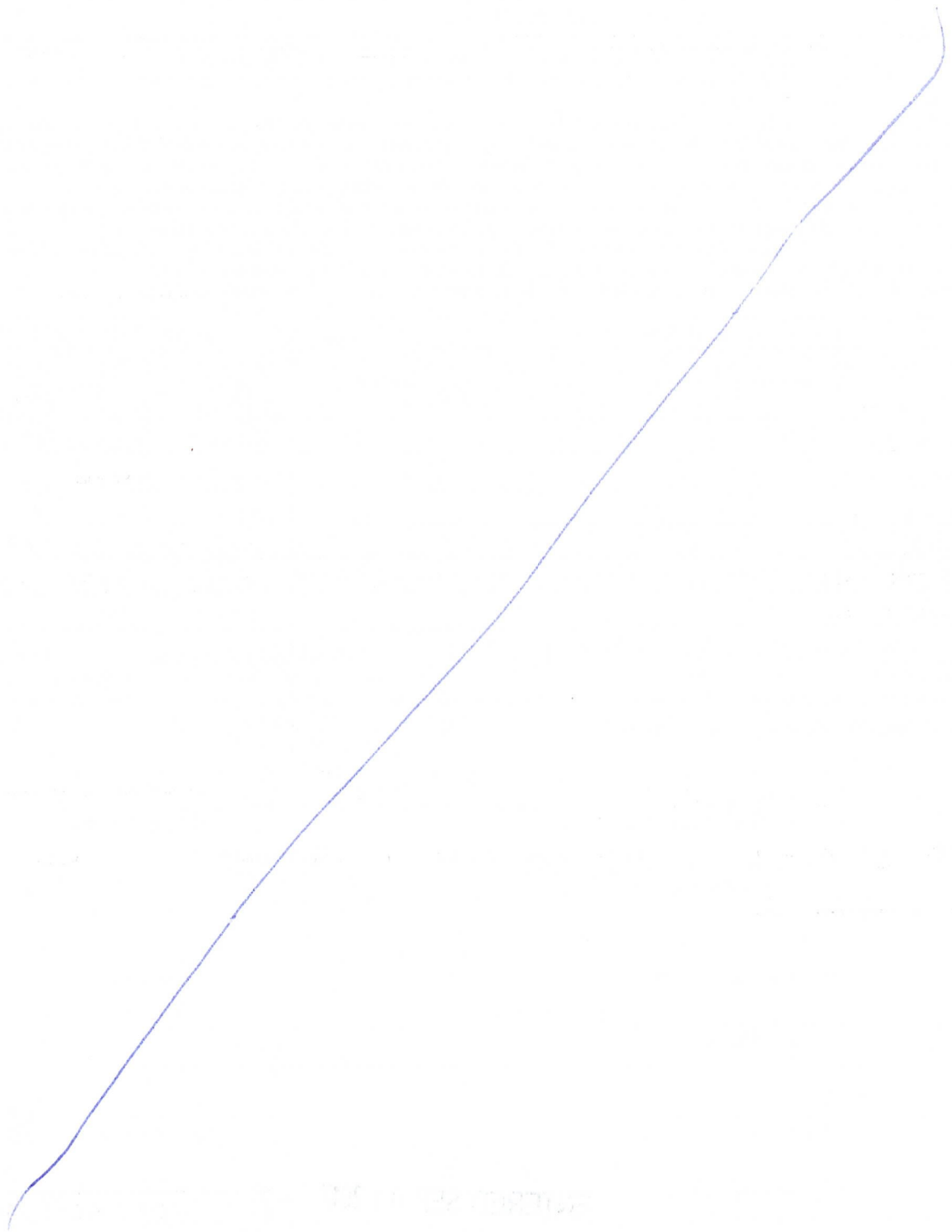

...

UNITED STATES DEPARTMENT OF THE INTERIOR
BUREAU OF LAND MANAGEMENT

MC NATIONWIDE CLAIMANT LISTING
September 05, 2017

Cust	AZ CLAIMANT	National Total
WITKOWSKI LEONARD 1320 6TH AVE LONGMONT, CO 80501-4201	8	8

426127
426146

AFFIDAVIT OF ANNUAL ASSESSMENT WORK

WHEN RECORDED, MAIL DOCUMENT TO:

NAME: LEONARD WITKOWSKI

ADDRESS: 1320 6TH AVE

CITY, STATE, ZIP: LONGMONT, CO 80501

FOR COUNTY RECORDER'S USE

BLM
1 V CENTRAL AVE
SUITE 800
PITK 85004
BLM 880

No. of Claims 8
x \$10/claim
Total due BLM \$ 80.00

TO ALL WHOM IT MAY CONCERN:

1. The undersigned certifies that at least \$100 per claim was expended for development, labor and improvements, or equivalent value added, as the annual assessment work for the assessment year ending September 1, 2016 for the following contiguous unpatented mining claim(s), located in the County of GRAHAM, in the State of ARIZONA.

BLM Serial No.	Name of Claim	Tp	Rg	Sec	Mer	County Recordation Book and Page No.	Date
AMC 426127	AGDC 3	95	20E	11	GSRM	2014 - 00 883	3/10/14
AMC 426128	AGDC 4	95	20E	11	GSRM	2014 - 00 884	3/10/14
AMC 426129	AGDC 5	95	20E	11	GSRM	2014 - 00 885	3/10/14
AMC 426130	AGDC 6	95	20E	11	GSRM	2014 - 00 886	3/10/14
AMC 426131	AGDC 7	95	20E	11	GSRM	2014 - 00 887	3/10/14
AMC 426132	AGDC 8	95	20E	11	GSRM	2014 - 00 888	3/10/14
AMC 426133	AGDC 9	95	20E	11	GSRM	2014 - 00 889	3/10/14
AMC 426146	AGDC 10	95	20E	11	GSRM	2015 - 04 248 2014 - 00 890	6/15/15 3/10/14

RECEIVED
BLM AZ STATE OFFICE
PHOENIX, ARIZONA
AUG - 5 P 3 16

(Continued on page 2)

RECEIPT # 3623202

2. Type of labor and improvements (specify what was done and give the total value for that labor and improvement to show at least \$100 for each claim). If a geological, geochemical, or geophysical survey was performed, as per 30 U.S.C. 28-1, reference the title of the report of survey, give cost and date of the survey and report, and indicate it was filed with the County Recorder:

Description of Work Performed	Value of Work Performed	Date Work Was Performed
DRIVE FROM LONGMONT CO TO CLAIMS WITH	\$ 2720.00	7/21/16 - 7/25/16
ROUND TRIP 1987 MILES, REESTABLISH		
VANDALIZED MONUMENTS (37), PLACED NO		
TRESPASSING SIGNS, IMPROVE ACCESS ROAD		
AND SITE SUPPLIES, COLLECTED SAMPLES		
FOR PROCESSING AND TECH. PAPER		

3. Name and mailing address of each person who performed the labor and improvements:

Name (please print)

LEONARD WITKOWSKI

Current Mailing Address (please print)

1320 6TH AVE, LONGMONT, CO 80501

4. Name and mailing address of each person who holds and claims the subject mining claim(s) for the valuable minerals contained therein. Be sure to indicate if there is a change of address:

Name (please print)

LEONARD WITKOWSKI

Current Mailing Address (please print)

1320 6TH AVE, LONGMONT, CO 80501

RECEIVED
 BLM AZ STATE OFFICE
 2016 AUG -5 P 3:16
 PHOENIX, ARIZONA

5. The undersigned testifies that on the date of 7/25, 2016, all monuments required by law were erected upon the subject claim(s), and all notices required by law were posted on the subject claim(s) or copies thereof were in place, and at said date, each corner monument bore or contained

markings sufficient to appropriately designate the corner of the claim to which it pertains and the name of the claim(s).

I hereby certify under penalty of perjury under the laws of the State of COLORADO that the foregoing statements are true and correct:

[Signature] Date: 8/1/16
(Signature of person responsible for above statement)

Title 18 U.S.C. 1001 and 43 U.S.C. 1212 make it a crime for any person knowingly and willfully to make to any department or agency of the United States any false, fictitious or fraudulent statements or representations as to any matter within its jurisdiction.

Notary Block

SUBSCRIBED AND SWORN TO before me, this 1 day of AUGUST 2016

By: Leonard David Witkowski
(Signature of Affiant)

Title: Self

State of Colorado
County of Boulder
The foregoing instrument was acknowledged before me on this 1 day of AUGUST 2016 by Leonard David Witkowski who is personally known to me or has produced Colorado Driver License as identification

[Signature]
Notary's Signature

My Commission Expires: 2/26/2020
SAVANNAH ANSEL
NOTARY PUBLIC
STATE OF COLORADO
NOTARY ID 20164008063
MY COMMISSION EXPIRES FEBRUARY 26, 2020

INSTRUCTIONS

1. This is an optional form that may be used to satisfy the requirements for the Bureau of Land Management (BLM) under the provisions of 43 U.S.C. §1744 and 30 U.S.C. §28-28d and the regulations thereunder (43 CFR part 3835). Since local and State laws may vary, you should contact your local and State agencies where the claims are located to ensure all applicable laws and requirements are satisfied.
2. The claimant(s) must fill in the date in paragraph 1 for the applicable assessment year and the county and state where the claims are located.
3. All claim names, BLM serial numbers, legal descriptions, and original county recording information must be listed for the claims pertaining to this assessment notice.
4. The claimant(s) must complete paragraph 2 listing all labor or improvements which were performed on or did benefit the subject mining claims. The value and date of the labor or improvements must also be listed. The total amount of labor or improvements can be listed, but the total expenditure must equal at least \$100 for each claim.
5. The names and current mailing addresses of the person(s) performing the labor shall be listed in paragraph 3.
6. The name and current mailing address of each owner (claimant) of the claims shall be listed in paragraph 4. The mailing address shall be the owner's address and not the address of an agent or anyone representing the claimant. Be sure to note if there has been a change of address.
7. Paragraph 5 shall be completed to show the date it was verified that all monuments required by law were properly erected, all notices were posted, and that corners were appropriately designated for all claims listed.
8. An exact legible reproduction or duplicate (other than microfilm or other electronic media) of this affidavit or another type of affidavit of assessment work that you file or will file in the county where each claim is located, must be filed with the BLM on or before December 30 of the calendar year in which the assessment year ends. For mill or tunnel sites, a separate notice of intent to hold must be filed with the BLM on or before December 30. Requirements for filing a notice of intent to hold can be found at 43 CFR 3835.33.
9. A processing fee of \$10 for each claim listed must be remitted to the BLM along with this or any other affidavit of assessment work.

To: BLN

Re: CHANGE OF ADDRESS

CLAIMS

AMC 426	127
426	128
426	129
426	130
426	131
426	132
426	133
142	146

FROM:

LEONARD WITKOWSKI
397 MESA VIEW WAY
GOLDEN, CO 80403

TO:

LEONARD WITKOWSKI
1320 6TH AVE.
LONGMONT, CO 80501

THANK YOU

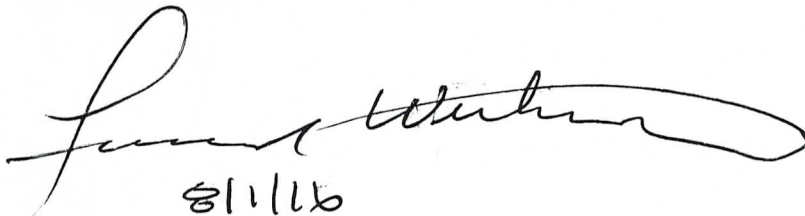
81116

PHOENIX, ARIZONA

2016 AUG - 5 P 3 15

RECEIVED
BLM AZ STATE OFFICE

WITKOWSKY
1320 6th AVE
LONGMONT CO 80501

DENVER
CO 802
02 AUG '16
PM 9 L



BUREAU LAND MANAGEMENT
1 N CENTRAL AVE
SUITE 800
PHOENIX, AZ 85004

RECEIVED
BLM AZ STATE OFFICE
1 2016 AUG -5 P 3 15
PHOENIX, ARIZONA

85004-442700

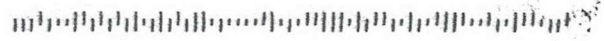

United States Department of the Interior
Bureau of Land Management
 DIV OF LANDS, MINRLS & ENERGY
 ONE N CENTRAL AVE
 PHOENIX, AZ 85004 -4427
 Phone: 602-417-9200

Receipt

No: 3623202

Transaction #: 3726931	
Date of Transaction: 08/08/2016	
CUSTOMER:	
LEONARD WITKOWSKI 1320 6TH AVE LONGMONT, CO 80501-4201 US	

LINE #	QTY	DESCRIPTION	REMARKS	UNIT PRICE	TOTAL
1	1.00	LOCATABLE MINERALS / MINING CLAIMS-NOT NEW-UNADJUD, ONE AUTH NO. ONLY / MINING CLAIM MONEY RECEIVED CASES: AMC426127/\$80.00	WAIVER 2017 - 8 / POL 2016 - 8	- n/a -	80.00
TOTAL:					\$80.00

PAYMENT INFORMATION				
1	AMOUNT:	80.00	POSTMARKED:	08/02/2016
	TYPE:	CHECK	RECEIVED:	08/05/2016
	CHECK NO:	9493007856		
	NAME:	WITKOWSKI, LEONARD D 1320 6TH AVE LONGMONT CO 80501-4201 US		

REMARKS

This receipt was generated by the automated BLM Collections and Billing System and is a paper representation of a portion of the official electronic record contained therein.

ENTERED
 AUG 10 2016
 BY: *[Signature]*

UNITED STATES
DEPARTMENT OF THE INTERIOR
BUREAU OF LAND MANAGEMENT

MAINTENANCE FEE WAIVER CERTIFICATION

172
[Signature]

426127
426146
FORM APPROVED
OMB NO. 1004-0114
Expires: October 31, 2016

SEE INSTRUCTIONS ON PAGE 2

- This small miner waiver is filed for the assessment year beginning on September 1, 2016 and ending on September 1, 2017.
- The undersigned and all related parties owned ten or fewer mining claims, mill, or tunnel sites located and maintained on Federal lands in the United States of America on September 1, 2016.
- The undersigned have performed the assessment work required by law for each mining claim listed prior to filing this waiver and understand that by filing this form, the undersigned must file an affidavit of assessment work with the Bureau of Land Management (BLM) by the December 30th following the filing of this waiver.
- The undersigned understand that if the assessment work obligation has not yet come due under 30 U.S.C. 28 (for those claims in their first assessment year only), a notice of intent to hold reciting this condition must be recorded by the December 30th following the filing of this waiver.
- The undersigned understand that mill and tunnel sites may also be listed on this waiver and be waived from payment of the maintenance fee, and that a notice of intent to hold for these sites is required to be filed with the BLM by the December 30th following the filing of this waiver.
- The undersigned understand and acknowledge that pursuant to 43 U.S.C. 1212 and 18 U.S.C. 1001, the filing or recording of a false, fictitious, or fraudulent document with the BLM may result in a fine of up to \$250,000, a prison term not to exceed five years, or both.
- The mining claims, mill or tunnel sites for which this waiver from payment of the maintenance fees is requested are:

CLAIM OR SITE NAME	BLM RECORDATION SERIAL NUMBER
1. AGDC 3	AMC 426 127 ✓
2. AGDC 4	AMC 426 128
3. AGDC 5	AMC 426 129
4. AGDC 6	AMC 426 130
5. AGDC 7	AMC 426 131
6. AGDC 8	AMC 426 132
7. AGDC 9	AMC 426 133
8. AGDC 10	AMC 426 146
9.	
10.	

The owner(s) (claimants) of the above mining claims and sites are:

LEONARD WITKOWSKI
(Owner's Name - Please Print)
1320 6TH AVE
(Owner's Mailing Address)

[Signature]
(Owner's Signature)
LONGMONT CO 80501
(City) (State) (Zip Code)

(Owner's Name - Please Print)

(Owner's Mailing Address)

(Owner's Signature)
(City) (State) (Zip Code)

(Owner's Name - Please Print)

(Owner's Mailing Address)

(Owner's Signature)
(City) (State) (Zip Code)

(Owner's Name - Please Print)

(Owner's Mailing Address)

(Owner's Signature)
(City) (State) (Zip Code)

(Continued on page 2)

ENTERED
483
AUG 31 2016
BY: *[Signature]*

RECEIVED
BLM AZ STATE OFFICE
2016 AUG -5 P 3 15
PHOENIX, ARIZONA

[Handwritten initials]

PHOENIX ARIZONA

SEP 26 1963

BLM VS STATE OFFICE
RECEIVED

SEP 26 1963

UNITED STATES
DEPARTMENT OF THE INTERIOR
BUREAU OF LAND MANAGEMENT

112 Adm

426127
426146

FORM APPROVED
OMB NO. 1004-0114
Expires: October 31, 2016

MAINTENANCE FEE WAIVER CERTIFICATION

2015-05004

SEE INSTRUCTIONS ON PAGE 2

Page 1 of 3
Requested By: Leonard Witkowski
Wendy John, Graham County Recorder

- This small miner waiver is filed for the assessment year beginning on September 1, ~~2015~~ and ending on September 1, ~~2016~~.
- The undersigned and all related parties owned ten or fewer mining claims, mill, or tunnel sites located and maintained on Federal lands in the United States of America on September 1, 2015.
- The undersigned have performed the assessment work required by law for each mining claim listed prior to filing this waiver and understand that by filing this form, the undersigned must file an affidavit of assessment work with the Bureau of Land Management (BLM) by the December 30th following the filing of this waiver.
- The undersigned understand that if the assessment work obligation has not yet come due under 30 U.S.C. 28 (for those claims in their first assessment year only), a notice of intent to hold reciting this condition must be recorded by the December 30th following the filing of this waiver.
- The undersigned understand that mill and tunnel sites may also be listed on this waiver and be waived from payment of the maintenance fee, and that a notice of intent to hold for these sites is required to be filed with the BLM by the December 30th following the filing of this waiver.
- The undersigned understand and acknowledge that pursuant to 43 U.S.C. 1212 and 18 U.S.C. 1001, the filing or recording of a false, fictitious, or fraudulent document with the BLM may result in a fine of up to \$250,000, a prison term not to exceed five years, or both.
- The mining claims, mill or tunnel sites for which this waiver from payment of the maintenance fees is requested are:

CLAIM OR SITE NAME	BLM RECORDATION SERIAL NUMBER
1. AGDC3 ✓	AMC 426 127
2. AGDC4	AMC 426 128
3. AGDC5	AMC 426 129
4. AGDC6	AMC 426 130
5. AGDC7	AMC 426 131
6. AGDC8	AMC 426 132
7. AGDC9	AMC 426 133
8. AGDC10	AMC 426 146
9.	
10.	

The owner(s) (claimants) of the above mining claims and sites are:

LEONARD WITKOWSKI
(Owner's Name - Please Print)

Leonard Witkowski
(Owner's Signature)

397 MESA VIEW WAY
(Owner's Mailing Address)

GOLDEN CO 80403
(City) (State) (Zip Code)

(Owner's Name - Please Print)

(Owner's Signature)

(Owner's Mailing Address)

(City) (State) (Zip Code)

(Owner's Name - Please Print)

(Owner's Signature)

(Owner's Mailing Address)

(City) (State) (Zip Code)

(Owner's Name - Please Print)

(Owner's Signature)

(Owner's Mailing Address)

(City) (State) (Zip Code)

(Continued on page 2)

ENTERED
SEP 2 2015
BY: RE

RECEIVED
BLM AZ STATE OFFICE
PHOENIX ARIZONA
2015 JUL 23 PM 3:13

RS - New
913

(Owner's Name - Please Print)	(Owner's Signature)
(Owner's Mailing Address)	(City) (State) (Zip Code)
(Owner's Name - Please Print)	(Owner's Signature)
(Owner's Mailing Address)	(City) (State) (Zip Code)
(Owner's Name - Please Print)	(Owner's Signature)
(Owner's Mailing Address)	(City) (State) (Zip Code)
(Owner's Name - Please Print)	(Owner's Signature)
(Owner's Mailing Address)	(City) (State) (Zip Code)

18 U.S.C. 1001 and 43 U.S.C. 1212 make it a crime for any person knowingly and willfully to make to any department or agency of the United States any false, fictitious or fraudulent statements or representations as to any matter within its jurisdiction.

INSTRUCTIONS

1. This certification is made under the provisions of 43 U.S.C. § 1744 and 30 U.S.C. §28-28k and the regulations thereunder (43 CFR Part 3830).
2. The claimant(s) must fill in the dates in paragraph 1 for the beginning and ending of the assessment year for which this waiver is sought.
3. The claimant(s) must fill in the date in paragraph 2 for the beginning of the assessment year for which this waiver is sought.
4. All claim and site names and BLM serial numbers must be listed for the mining claims, mill sites, and tunnel sites for which the waiver is sought.
5. All owners of the mining claims, mill sites, and tunnel sites and their addresses must be given.
6. This waiver form must be signed by all the claimants or their designated agent, in original form. If an agent is designated, a notarized designation of agent, signed by all of the claimants with proper address given, must be submitted with this waiver.
7. This form must be filed no later than September 1st for the upcoming assessment year in the BLM State Office where the mining claims or sites are recorded, or the waiver cannot be granted by the BLM. (Example: To obtain a waiver for the assessment year 2012, which begins on September 1, 2011, you must qualify for and file for a waiver no later than September 1, 2011, in the proper BLM State Office.)
8. For all mining claims which require assessment work, you must record an affidavit of labor on or before the December 30th immediately following the filing of this waiver. For all other mining claims or sites waived, you must record a notice of intent to hold on or before the December 30th immediately following the filing of this waiver.
9. Mill and tunnel sites may also be listed on this waiver and be waived from payment of the maintenance fee. A notice of intent to hold for these sites is required to be filed by the December 30th following the filing of this waiver.

RECEIVED
 BLM STATE OFFICE
 PHOENIX, ARIZONA
 2015 JUL 23 P 3:13

FOR OFFICIAL USE ONLY

426127
426146

AFFIDAVIT OF ANNUAL ASSESSMENT WORK

WHEN RECORDED, MAIL DOCUMENT TO:

NAME: LEONARD WITKOWSKI

ADDRESS: 397 MESAVIEW WAY

CITY, STATE, ZIP: GOLDEN CO 80403

2015-05003
Page 1 of 4
Requested By: Leonard Witkowski
Wendy John, Graham County Recorder
06-29-2015 10:33 AM Recording Fee \$15.00

FOR COUNTY RECORDER'S USE

No. of Claims 8
x \$10/claim
Total due BLM \$ 80.00

TO ALL WHOM IT MAY CONCERN:

1. The undersigned certifies that at least \$100 per claim was expended for development, labor and improvements, or equivalent value added, as the annual assessment work for the assessment year ending September 1, 2015 for the following contiguous unpatented mining claim(s), located in the County of GRAHAM, in the State of ARIZONA.

BLM Serial No.	Name of Claim	Tp	Rg	Sec	Mer	County Recordation Book and Page No.	Date
AMC 426127	AGDC 3	9S	20E	11	GSRM	2014-00883	3/10/14
AMC 426128	AGDC 4	9S	20E	11	GSRM	2014-00884	3/10/14
AMC 426129	AGDC 5	9S	20E	11	GSRM	2014-00885	3/10/14
AMC 426130	AGDC 6	9S	20E	11	GSRM	2014-00886	3/10/14
AMC 426131	AGDC 7	9S	20E	11	GSRM	2014-00887	3/10/14
AMC 426132	AGDC 8	9S	20E	11	GSRM	2014-00888	3/10/14
AMC 426133	AGDC 9	9S	20E	11	GSRM	2014-00889	3/10/14
AMC 426146	AGDC 10	9S	20E	11	GSRM	2015-04248 2014-00890	6/15/15 3/10/14

INTERESTED
JUL 27 2015
BY: [Signature]

RECEIPT # 3349702

RECEIVED
DENIX, ARIZONA
JUL 23 P 3:12
MAY 2015

2. Type of labor and improvements (specify what was done and give the total value for that labor and improvement to show at least \$100 for each claim). If a geological, geochemical, or geophysical survey was performed, as per 30 U.S.C. 28-1, reference the title of the report of survey, give cost and date of the survey and report, and indicate it was filed with the County Recorder:

Description of Work Performed	Value of Work Performed	Date Work Was Performed
DRIVE GOLDEN, CO TO CLAIMS ROUND TRIP 1927 MI.	\$ 2350.00	3/12/15 - 3/18/15
REESTABLISH VANOLIZED MONUMENTS (37)		
IMPROVE ACCESS ROAD AT CLAIMS, SAMPLE		
COLLECTION FOR PROCESSING, SUPPLIES		

3. Name and mailing address of each person who performed the labor and improvements:

Name (please print)

LEONARD WITKOWSKI

Current Mailing Address (please print)

397 MESA VIEW WAY, GOLDEN, CO 80403

4. Name and mailing address of each person who holds and claims the subject mining claim(s) for the valuable minerals contained therein. Be sure to indicate if there is a change of address:

Name (please print)

LEONARD WITKOWSKI

Current Mailing Address (please print)

397 MESA VIEW WAY, GOLDEN, CO 80403

RECEIVED
 BLM ARIZONA OFFICE
 2015 JUL 23 P 3:13
 PHOENIX, ARIZONA

5. The undersigned testifies that on the date of 3/17/2015, 2015, all monuments required by law were erected upon the subject claim(s), and all notices required by law were posted on the subject claim(s) or copies thereof were in place, and at said date, each corner monument bore or contained

markings sufficient to appropriately designate the corner of the claim to which it pertains and the name of the claim(s).

I hereby certify under penalty of perjury under the laws of the State of COLORADO that the foregoing statements are true and correct:

[Signature]
(Signature of person responsible for above statement)

Date: 6/22/15

Title 18 U.S.C. 1001 and 43 U.S.C. 1212 make it a crime for any person knowingly and willfully to make to any department or agency of the United States any false, fictitious or fraudulent statements or representations as to any matter within its jurisdiction.

Notary Block

SUBSCRIBED AND SWORN TO before me, this 22 day of June 20 15

By: [Signature]
(Signature of Affiant)

Title: Notary Public Cort Siegele

My Commission Expires: May 22, 2019

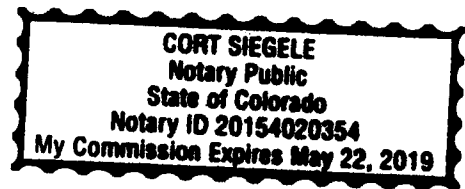

INSTRUCTIONS

1. This is an optional form that may be used to satisfy the requirements for the Bureau of Land Management (BLM) under the provisions of 43 U.S.C. §1744 and 30 U.S.C. §28-28d and the regulations thereunder (43 CFR part 3835). Since local and State laws may vary, you should contact your local and State agencies where the claims are located to ensure all applicable laws and requirements are satisfied.
2. The claimant(s) must fill in the date in paragraph 1 for the applicable assessment year and the county and state where the claims are located.
3. All claim names, BLM serial numbers, legal descriptions, and original county recording information must be listed for the claims pertaining to this assessment notice.
4. The claimant(s) must complete paragraph 2 listing all labor or improvements which was performed on or did benefit the subject mining claims. The value and date of the labor or improvements must also be listed. The total amount of labor or improvements can be listed, but the total expenditure must equal at least \$100 for each claim.
5. The names and current mailing addresses of the person(s) performing the labor shall be listed in paragraph 3.
6. The name and current mailing address of each owner (claimant) of the claims shall be listed in paragraph 4. The mailing address shall be the owner's address and not the address of an agent or anyone representing the claimant. Be sure to note if there has been a change of address.
7. Paragraph 5 shall be completed to show the date it was verified that all monuments required by law were properly erected, all notices were posted, and that corners were appropriately designated for all claims listed.
8. An exact legible reproduction or duplicate (other than microfilm or other electronic media) of this affidavit or another type of affidavit of assessment work that you file or will file in the county where each claim is located, must be filed with the BLM on or before December 30 of the calendar year in which the assessment year ends. For mill or tunnel sites, a separate notice of intent to hold must be filed with the BLM on or before December 30. Requirements for filing a notice of intent to hold can be found at 43 CFR 3835.33.
9. A processing fee of \$10 for each claim listed must be remitted to the BLM along with this or any other affidavit of assessment work.

RECEIVED
JUL 23 P 3:13
BLM ARIZONA

NOTICES

THE PRIVACY ACT and 43 CFR 2.48(d) require that you be furnished with the following information in connection with the information requested by this form.

AUTHORITY: 30 U.S.C. §28-28d and 43 CFR part 3835 permit collection of the information requested by this form.

PRINCIPAL PURPOSE: The BLM will use the information you provide to document compliance with 43 U.S.C. 1744 and that assessment work has been completed in accordance with 30 U.S.C. § 28-28d and 43 CFR part 3835 in lieu of paying the maintenance fee for the mining claims listed on this form.

ROUTINE USES: The BLM will only disclose this information in accordance with the provisions at 43 CFR 2.56(b) and (c).

EFFECT OF NOT PROVIDING INFORMATION: Disclosure of the requested information is required by 30 U.S.C. § 28-28d and 43 CFR part 3835 for claimants qualified to perform assessment work in lieu of paying the maintenance fee. Failure to submit all the requested information or to complete this form will delay the BLM's processing of the form and may preclude the BLM's acceptance of the assessment work information, which may result in forfeiture of the mining claim(s) by the claimant.

THE PAPERWORK REDUCTION ACT requires us to inform you that:

Use of this form is optional. You must perform assessment if a waiver to pay the maintenance fee has been requested. This form is provided to help you attest that annual assessment work has been completed in lieu of paying the maintenance fee for your claim(s). Submission of the requested information is necessary to obtain or retain a benefit.

You do not have to respond to this or any other Federal agency-sponsored information collection unless it displays a valid OMB control number.

BURDEN HOURS STATEMENT: The estimated public reporting burden for this form is 30 minutes per response, including the time for reviewing instructions, gathering and maintaining data, and completing and reviewing the form. You may submit comments regarding the burden estimate or any other aspect of this form to: U.S. Department of the Interior, Bureau of Land Management (1004-0114), Bureau Information Collection Clearance Officer (WO-630), 1849 C Street, N.W., Room 2134LM, Washington, D.C. 20240.

RECEIVED
BLM ASSESSMENT OFFICE
2015 JUL 23 P 3:13
PHOENIX, ARIZONA

United States Department of the Interior
Bureau of Land Management
 LANDS/RECREATION & PLANNING
 ONE N CENTRAL AVE
 PHOENIX, AZ 85004 -2203
 Phone: 602-417-9200

Receipt

No: 3349707

Transaction #: 3447532	
Date of Transaction: 07/24/2015	
CUSTOMER:	
LEONARD WITKOWSKI 397 MESA VIEW WAY GOLDEN, CO 80403-7781 US	

LINE #	QTY	DESCRIPTION	REMARKS	UNIT PRICE	TOTAL
1	1.00	LOCATABLE MINERALS / MINING CLAIMS-NOT NEW-UNADJUD, ONE AUTH NO. ONLY / MINING CLAIM MONEY RECEIVED CASES: AMC426127/\$80.00	MAINT FEE WAIVER (8) 2016 / POL (8) 2015	- n/a -	80.00
TOTAL:					\$80.00

PAYMENT INFORMATION				
1	AMOUNT:	80.00	POSTMARKED:	07/20/2015
	TYPE:	CHECK	RECEIVED:	07/23/2015
	CHECK NO:	1200104953		
	NAME:	WITKOWSKI, LEONARD 397 MESA VIEW WAY GOLDEN CO 80403-7781 US		

REMARKS

This receipt was generated by the automated BLM Collections and Billing System and is a paper representation of a portion of the official electronic record contained therein.

ENTERED
 JUL 27 2015
 BY: Ram

UNITED STATES
DEPARTMENT OF THE INTERIOR
BUREAU OF LAND MANAGEMENT

230

MAINTENANCE FEE WAIVER CERTIFICATION

AD

426127
FORM APPROVED
OMB NO. 1004-0114
Expires: October 31, 2016
426146

SEE INSTRUCTIONS ON PAGE 2

- This small miner waiver is filed for the assessment year beginning on September 1, 2014 and ending on September 1, 2015.
- The undersigned and all related parties owned ten or fewer mining claims, mill, or tunnel sites located and maintained on Federal lands in the United States of America on September 1, 2014.
- The undersigned have performed the assessment work required by law for each mining claim listed prior to filing this waiver and understand that by filing this form, the undersigned must file an affidavit of assessment work with the Bureau of Land Management (BLM) by the December 30th following the filing of this waiver.
- The undersigned understand that if the assessment work obligation has not yet come due under 30 U.S.C. 28 (for those claims in their first assessment year only), a notice of intent to hold reciting this condition must be recorded by the December 30th following the filing of this waiver.
- The undersigned understand that mill and tunnel sites may also be listed on this waiver and be waived from payment of the maintenance fee, and that a notice of intent to hold for these sites is required to be filed with the BLM by the December 30th following the filing of this waiver.
- The undersigned understand and acknowledge that pursuant to 43 U.S.C. 1212 and 18 U.S.C. 1001, the filing or recording of a false, fictitious, or fraudulent document with the BLM may result in a fine of up to \$250,000, a prison term not to exceed five years, or both.
- The mining claims, mill or tunnel sites for which this waiver from payment of the maintenance fees is requested are:

CLAIM OR SITE NAME	BLM RECORDATION SERIAL NUMBER
1. AGDC 3	✓ AMC 426127
2. AGDC 4	AMC 426128
3. AGDC 5	AMC 426129
4. AGDC 6	AMC 426130
5. AGDC 7	AMC 426131
6. AGDC 8	AMC 426132
7. AGDC 9	AMC 426133
8. AGDC 10	AMC 426146
9.	
10.	

The owner(s) (claimants) of the above mining claims and sites are:

LEONARD WITKOWSKI
(Owner's Name - Please Print)
397 MESA VIEW WAY
(Owner's Mailing Address)

Leonard Witkowski
(Owner's Signature)
GOLDEN, CO 80403
(City) (State) (Zip Code)

(Owner's Name - Please Print)

(Owner's Mailing Address)

(Owner's Signature)

(City) (State) (Zip Code)

(Owner's Name - Please Print)

(Owner's Mailing Address)

(Owner's Signature)

(City) (State) (Zip Code)

(Owner's Name - Please Print)

(Owner's Mailing Address)

(Owner's Signature)

(City) (State) (Zip Code)

RECEIVED
BLM/AZ STATE OFFICE
2014 AUG 11 P 2:17
PHOENIX ARIZONA

ENTERED
SEP 10 2014
BY: *PS*

NWJ
RE 9-18-14

(Owner's Name - Please Print)	(Owner's Signature)		
(Owner's Mailing Address)	(City)	(State)	(Zip Code)
(Owner's Name - Please Print)	(Owner's Signature)		
(Owner's Mailing Address)	(City)	(State)	(Zip Code)
(Owner's Name - Please Print)	(Owner's Signature)		
(Owner's Mailing Address)	(City)	(State)	(Zip Code)
(Owner's Name - Please Print)	(Owner's Signature)		
(Owner's Mailing Address)	(City)	(State)	(Zip Code)

RECEIVED
BLM AZ STATE OFFICE
2011 AUG 1 P 2:17
PHOENIX, ARIZONA

18 U.S.C. 1001 and 43 U.S.C. 1212 make it a crime for any person knowingly and willfully to make to any department or agency of the United States any false, fictitious or fraudulent statements or representations as to any matter within its jurisdiction.

INSTRUCTIONS

1. This certification is made under the provisions of 43 U.S.C. § 1744 and 30 U.S.C. §28-28k and the regulations thereunder (43 CFR Part 3830).
2. The claimant(s) must fill in the dates in paragraph 1 for the beginning and ending of the assessment year for which this waiver is sought.
3. The claimant(s) must fill in the date in paragraph 2 for the beginning of the assessment year for which this waiver is sought.
4. All claim and site names and BLM serial numbers must be listed for the mining claims, mill sites, and tunnel sites for which the waiver is sought.
5. All owners of the mining claims, mill sites, and tunnel sites and their addresses must be given.
6. This waiver form must be signed by all the claimants or their designated agent, in original form. If an agent is designated, a notarized designation of agent, signed by all of the claimants with proper address given, must be submitted with this waiver.
7. This form must be filed no later than September 1st for the upcoming assessment year in the BLM State Office where the mining claims or sites are recorded, or the waiver cannot be granted by the BLM. (Example: To obtain a waiver for the assessment year 2012, which begins on September 1, 2011, you must qualify for and file for a waiver no later than September 1, 2011, in the proper BLM State Office.)
8. For all mining claims which require assessment work, you must record an affidavit of labor on or before the December 30th immediately following the filing of this waiver. For all other mining claims or sites waived, you must record a notice of intent to hold on or before the December 30th immediately following the filing of this waiver.
9. Mill and tunnel sites may also be listed on this waiver and be waived from payment of the maintenance fee. A notice of intent to hold for these sites is required to be filed by the December 30th following the filing of this waiver.

FOR OFFICIAL USE ONLY

Amc 426127
426146

NOTICE OF INTENTION TO HOLD MINING CLAIMS/SITES

When Recorded Return Document to:

LEONARD WITKOWSKI
397 MESA VIEW WAY
GOLDEN, CO 80403

RECEIVED
BLM AZ STATE OFFICE
2014 AUG 11 P 2: 17
PHOENIX, ARIZONA
BLM
Date
Stamp

Check here if this is a change of address.

Telephone: 303-273-5763

E-mail Address LEONARDWITKOWSKI@GMAIL.COM

I (We) intend to hold the claims(s) and/or site(s) listed below for the calendar year 2015, and I (We) have filed or will file a Notice of Intent to Hold in the county where the claim (s) is located.

Reason for filing a Notice of Intent to Hold instead of an assessment work filing (check one):

- Maintenance fee was paid to maintain claim(s) during this assessment year.
- Mill or tunnel sites.
- Claim(s) was located during the current assessment year.
- BLM has deferred assessment work (attach copy of decision granting deferment, or pending petition for deferment including date petition was filed.)

Line No.	AMC NUMBER	CLAIM/SITE NAME	COUNTY RECORDER DATA (If available)	TWP	RNG	SEC
1	426127	AGDC3	2014-00883	9S	20E	11
2	426128	AGDC4	2014-00884	9S	20E	11
3	426129	AGDC5	2014-00885	9S	20E	11
4	426130	AGDC6	2014-00886	9S	20E	11
5	426131	AGDC7	2014-00887	9S	20E	11
6	426132	AGDC8	2014-00888	9S	20E	11
7	426133	AGDC9	2014-00889	9S	20E	11
8	426146	AGDC10	2014-00890	9S	20E	11
9						
10						

ENTERED
AUG 13 2014
BY: Ram

NOTICE OF INTENTION TO HOLD MINING CLAIMS/SITES
page 2

RECEIVED
BLM AZ STATE OFFICE
2014 AUG 11 P 2:17
PHOENIX, ARIZONA
BLM
Date
Stamp

1. State of Arizona, County of GRAHAM

2. I (Name) LEONARD WITKOWSKI

3. Reside at (Address) 397 MESA VIEW WAY

City GOLDEN County JEFFERSON State CO Zip 80403 being duly sworn, depose and say that I am a citizen of the United States, more than eighteen years of age, that all of the facts set forth in this notice, subject to the provisions and penalties of 18 U.S.C. 1001 pertaining to the filing of false, fictitious, or fraudulent statements with the United States, are true and correct according to the best of my knowledge, information and belief.

4. Owner's name and address (If not shown in Items 1-3 above). _____

LEONARD WITKOWSKI, 397 MESA VIEW WAY GOLDEN, CO 80403

5. Dated: 8/7/14 Signature: *Leonard Witkowski*

Bureau of Land Management
Arizona State Office
www.az.blm.gov

No. of Claims: 8 x \$10 = \$80.00
Check No: 1416 Init. AWL
Receipt No.: 3099189
For BLM Use Only

AMC 426127
426146

When Recorded Return Document to:

LEONARD WITKOWSKI
397 MESA VIEW WAY
GOLDEN, CO 80403

Check here if this is a change of address.

Telephone: 303-273-5763

E-mail address: LEONARD.WITKOWSKI@GMAIL.COM

AFFIDAVIT OF PERFORMANCE OF ANNUAL WORK

1. State of Arizona, County of GRAHAM ss:

2. I (Name) LEONARD WITKOWSKI

3. Reside at (Address) 397 MESA VIEW WAY

City GOLDEN County JEFFERSON

RECEIVED
BLM AZ STATE OFFICE
2014 AUG 11 P 2:17
PHOENIX, ARIZONA
BLM
Date
Stamp

State CO Zip 80403 being duly sworn, depose and say that I am a citizen of the United States, more than eighteen years of age, and that all of the facts set forth in this affidavit, subject to the provisions and penalties of 18 U.S.C. 1001 pertaining to the filing of false, fictitious, or fraudulent statements with the United States, are true and correct according to the best of my knowledge, information and belief.

4. Owner's name and address (If not shown in Items 1-3 above).

LEONARD WITKOWSKI, 397 MESA VIEW WAY, GOLDEN, CO 80403

5. That I am personally acquainted with the mining claim(s). The work and improvements were made by and at the expense of the owner(s) of said claim(s). Said contiguous group of claims, listed on this document, are situated in the

(optional) Mining District; GRAHAM County, Arizona.

Line No.	AMC NUMBER	CLAIM/SITE NAME	COUNTY RECORDER DATA (If available)	TWP	RNG	SEC
1	426127	AGDC3	2014-00883	9S	20E	11
2	426128	AGDC4	2014-00884	9S	20E	11
3	426129	AGDC5	2014-00885	9S	20E	11
4	426130	AGDC6	2014-00886	9S	20E	11
5	426131	AGDC7	2014-00887	9S	20E	11
6	426132	AGDC8	2014-00888	9S	20E	11

Form: MCF108
Revised Jan. 2006
Page 1 of 2

ENTERED
AUG 13 2014
BY: RAM

RECEIVED
BLM AZ STATE OFFICE
PHOENIX, ARIZONA
2014 AUG 11 P 2:11

BLM
Date
Stamp

7	426133	AGDC9	2014-00889	95	20E	11
8	426146	AGDC10	2014-00890	95	20E	11
9						
10						

6. That between the dates starting at 12 o'clock noon on September 1, 20 13 and ending at 12 o'clock noon on September 1, 20 14 at least \$ 1625.00 dollars worth of work and improvements were done and performed upon said claim(s) or upon one or more of a contiguous group of claims for the benefit of all, wholly or partly outside of a contiguous group of claims for the benefit of all, not including the location work.

7. That the following persons were employed to perform the work and improvements described herein: LEONARD WITKOWSKI, BARBARA COLTON, JOHN STEVENS, HARDEN VICTOR

8. That the work and improvements performed were: REESTABLISH VANDALIZED MONUMENTS, ACCESS ROAD IMPROVEMENTS, COLLECTION OF SAMPLES FOR EVALUATION AND STUDY FROM NUMEROUS AREAS, MAPPING / GEOLOGY

9. Dated: 8/7/14 Signature: [Signature]

SUBSCRIBED AND SWORN TO before me, a Notary Public, this 07 day of 08 20 14

By: Leonard D Witkowski

Notary Public [Signature]

My Commission Expires 8/30/2016

JAMES P. MIDDLEMAS
Notary Public - State of Kansas
My Commission Expires 8/30/2016

Bureau of Land Management
Arizona State Office
www.az.blm.gov

No. of Claims: 8 x \$10 = 8
Check No.: 1417 Init. AH
Receipt No.: 3099/89
For BLM Use Only

United States Department of the Interior
 Bureau of Land Management
 LANDS/RECREATION & PLANNING
 ONE N CENTRAL AVE
 PHOENIX, AZ 85004 -2203
 Phone: 602-417-9200



Receipt

No: 3099189

Transaction #: 3190717	
Date of Transaction: 08/12/2014	
CUSTOMER:	
LEONARD WITKOWSKI 397 MESA VIEW WAY GOLDEN, CO 80403-7781 US	

LINE #	QTY	DESCRIPTION	REMARKS	UNIT PRICE	TOTAL
1	1.00	LOCATABLE MINERALS / MINING CLAIMS-NOT NEW-UNADJUD, ONE AUTH NO. ONLY / MINING CLAIM MONEY RECEIVED CASES: AMC426127/\$160.00	MAINT FEE WAIVER (8) 2015 / NOI (8) 2014 / POL (8) 2014	- n/a -	160.00
TOTAL:					\$160.00

PAYMENT INFORMATION					
1	AMOUNT:	80.00	POSTMARKED:	08/07/2014	
	TYPE:	CHECK	RECEIVED:	08/11/2014	
	CHECK NO:	1416			
	NAME:	WITKOWSKI, LEONARD D 397 MESA VIEW WAY GOLDEN CO 80403-7781 US			
2	AMOUNT:	80.00	POSTMARKED:	08/07/2014	
	TYPE:	CHECK	RECEIVED:	08/11/2014	
	CHECK NO:	1417			
	NAME:	WITKOWSKI, LEONARD D 397 MESA VIEW WAY GOLDEN CO 80403-7781 US			

REMARKS

This receipt was generated by the automated BLM Collections and Billing System and is a paper representation of a portion of the official electronic record contained therein.

FLAT RATE ENVELOPE
REGARDLESS OF WEIGHT
DOMESTIC USE ONLY

FOR PICKUP CALL 1-800-222-1811

neop CITY
08/07/20
Mailed From 66204



PRIORITY MAIL

UNITED STATES POSTAL SERVICE™

www.usps.gov

HOW TO USE:



1. COMPLETE ADDRESS LABEL AREA
Type or print required return address and addressee information in customer block (white area) or on label (if provided).



2. PAYMENT METHOD
Affix postage or meter strip to area indicated in upper right hand corner.



3. ATTACH LABEL (if provided)
Remove label backing and adhere over customer address block area (white area).

LEONARD WITKOWSKI
397 MESA VIEW WAY
GOLDEN, CO 80103

DEPARTMENT INTERIOR
BUREAU LAND MANAGEMENT
ONE NORTH CENTRAL AVE
SUITE 800
PHOENIX, AZ 85004-4427

RECEIVED
BLM AZ STATE OFFICE
2014 AUG 11 P 2:17
PHOENIX, ARIZONA

The efficient FLAT RATE ENVELOPE.
You don't have to weigh the envelope... Just pack all your correspondence and documents inside and pay only the 2 lb. Priority Mail postage rate.

EP-14F January 1998

© USPS 1995

NOTICE!!

These documents have been scanned!

Do not place un-scanned documents beneath this notice!

Do not remove this notice from this file!

GPO Jacket No. 560-102
Print Order 61540
Rise Business Services, LLC
Job=AZ15 5/10/2019



Box Number= AZ15035



Claim Begin-End: AMC426127-AMC426133

6 Location Notices-Amendments and Supporting Documents



AZ15035-16

AMC425596-AMC426147

MINING CLAIM STATUS REPORT

Data Entered: 1/22/2014 Jm

MTP Checked By: Jm
GEO Checked By: Jm

LEAD SERIAL NUMBER: AMC 426127 thru AMC 426133

NUMBER OF CLAIMS & TYPE:

7 LODE
____ PLACER
____ ASSOCIATION PLACER
____ MILL SITE
____ TUNNEL SITE

CHARGES:

Location Fee @ \$34 = \$ 238.
Processing Fee @ \$20 = \$ 140.
Maintenance Fee @ \$140 = \$ 980.
Add'l Maint Fee for Assoc Placer = \$ _____
SUBTOTAL \$ _____
Other Fees \$ _____
Other Fees \$ _____
TOTAL \$ 1,358

TOTAL ACREAGE: 20 Per Claim
(Placer Only)

NUMBER OF LOCATORS: 1

DOCUMENTS RECEIVED VIA: Over-the-Counter Mail TIMELY FILED: Yes No

LEGAL DESCRIPTION: T 9S R 20E SEC 11, 2
T _____ R _____ SEC _____
T _____ R _____ SEC _____
T _____ R _____ SEC _____
T _____ R _____ SEC _____

BLM FOREST SERVICE Coronado SUBJ TO PL 359: Yes No
WILDERNESS AREA

SPLIT ESTATE: N/A SX PX OTHER
SRHA Was proper Notice filed if located on SHRA Land? Yes No

RECONVEYED MINERALS ON BLM LAND REQUIRE OPENING ORDER FROM 1944 TO 1993:

Open to Entry On _____ N/A

COMMENTS/STATUS: VOID PARTIALLY VOID PVT MINERALS WITHDRAWN LANDS
OTHER

APORTION OF AMC 426133 LIES ON PATENTED LAND. THE FEDERAL GOVT DOES NOT OWN OR ADMINISTER SURFACE OR MINERAL ESTATE AND EXTENDS NO RIGHTS TO MOVE ON THESE LANDS. PRINTS 536465 JM

Claimant acknowledges that portions of the following claim(s) site(s) may be void or voidable.

Printed Name of Claimant _____ Signature of Claimant _____

*****FINAL ADJUDICATION*****

DATE 6/26/2014 INITIALS Jm
AT

LOCATION NOTICE FOR LODE MINING CLAIM

NOTICE IS HEREBY GIVEN that the AGDC3 lode mining claim has been located by LEONARD WITKOWSKI whose current mailing address is 397 MESA VIEW WAY
GOLDEN, CO 80403

RECEIVED
BLM, AZ STATE OFFICE
2014 JAN 10 P 1:24
PHOENIX, AZ
BLM
Date
Stamp

The general course of this claim is 338° 7' 55" NW and it is situated in GRAHAM County, Arizona. This claim is 1500 feet in length and 600 feet in width. This claim runs from the location monument on which this location notice is posted approximately 1425 feet in a NW direction to the N end line and 75 feet in a SE direction to the S end line. This claim is marked by six monuments, one at each corner and one at the center of each end line of the claim.

The location monument on which this notice is posted is situated within Section 11, Township 9S, Range 20 E, Gila Salt River Base and Meridian, Arizona and this claim encompasses portions of the following quarter section (s), section (s), Township (s) and Range (s) NW 1/4 S11 T9S R20E + NE 1/4 S11 T9S R20E

Gila Salt River Base and Meridian, Arizona.

The locality of this claim with reference to some natural object or permanent monument and additional information (if any) concerning its locality are as follows: APP 0.8 MI 49° TO S11 NE CORNER
FROM LOCATION

DATED AND POSTED on the ground this 8 day of JANUARY, 20 14.

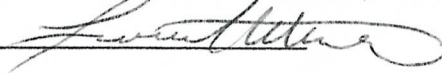
LOCATOR (s) LEONARD WITKOWSKI 

Form MCF100
Revised July 2005

AMC1126127

MINING CLAIM MAP

Lode (X) Placer ()

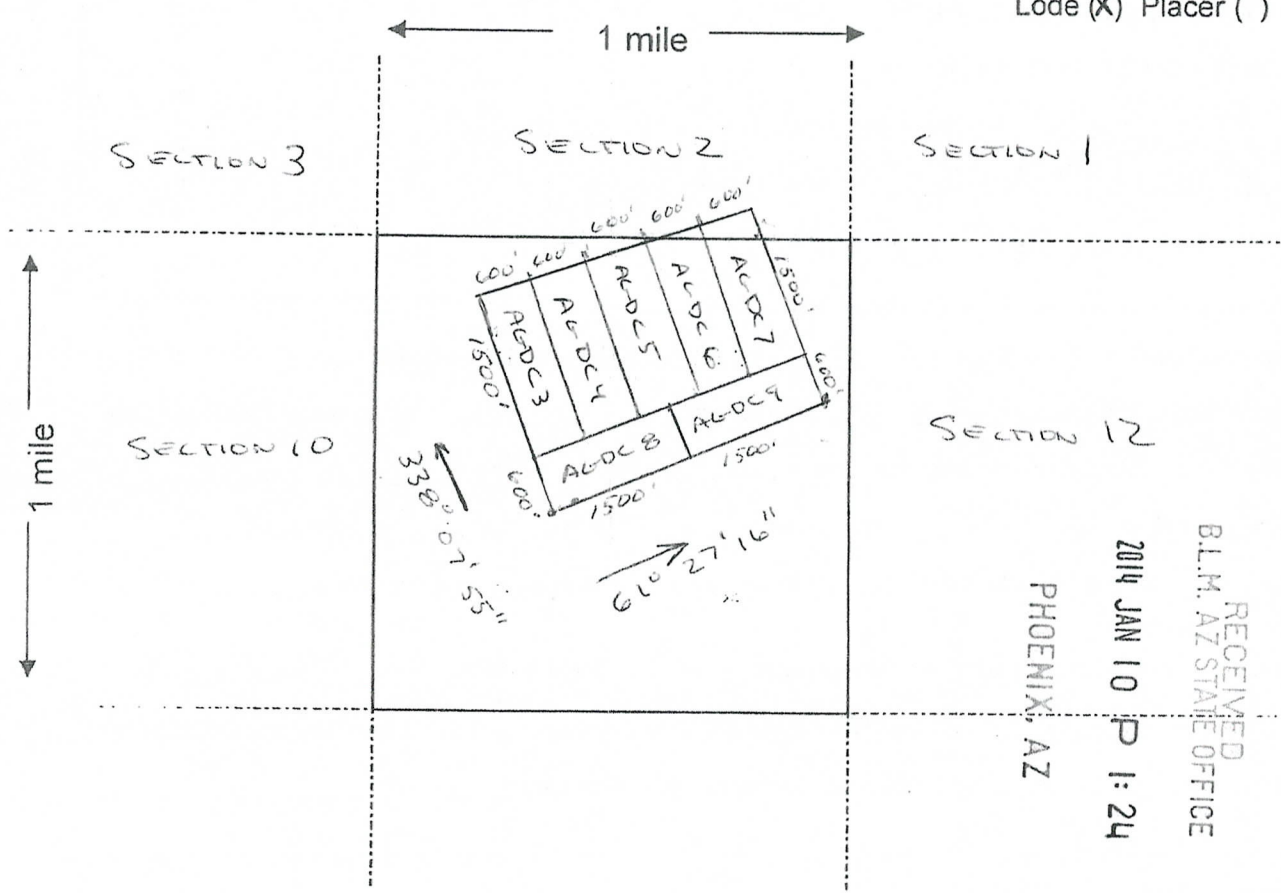

RECEIVED
B.L.M. AZ STATE OFFICE
2014 JAN 10 P 1:24
PHOENIX, AZ

AI10426127

Scale: 1" = 2000 feet



AG-DC3, AG-DC4, AG-DC5, AG-DC6
1. The above map depicts the AG-DC7, AG-DC8, AG-DC9 mining claim, which is located in Section (s) 11, Township 9 S, Range 20 E, Gila and Salt River Base and Meridian, GRAHAM County, Arizona.

2 The type of corner and location monuments used are as follows: 4x4 WOODEN POSTS
4' ABOVE GROUND SECURED 1' BELOW GROUND

3. The bearings and distances in degrees and feet between claim corners are as depicted on the map.

Form MCF100a
Revised July 2005

LOCATION NOTICE FOR LODE MINING CLAIM

NOTICE IS HEREBY GIVEN that the AGDCY lode mining claim has been located by LEONARD WITKOWSKI whose current mailing address is 397 MESA VIEW WAY
GOLDEN, CO 80403

RECEIVED
BLM, AZ STATE OFFICE
2014 JAN 10 P 1:24
PHOENIX, AZ
BLM
Date
Stamp

The general course of this claim is 338° 7' 55" - NW and it is situated in GRAHAM County, Arizona. This claim is 1500 feet in length and 600 feet in width. This claim runs from the location monument on which this location notice is posted approximately 1425 feet in a NW direction to the N end line and 75 feet in a SE direction to the S end line. This claim is marked by six monuments, one at each corner and one at the center of each end line of the claim.

The location monument on which this notice is posted is situated within Section 11, Township 9S, Range 20 E, Gila Salt River Base and Meridian, Arizona and this claim encompasses portions of the following quarter section (s), section (s), Township (s) and Range (s) NW 1/4 S11 T9S R20E + NE 1/4 S11 T9S R20E

Gila Salt River Base and Meridian, Arizona.

The locality of this claim with reference to some natural object or permanent monument and additional information (if any) concerning its locality are as follows: APP. 0.6 MI. 45° TO S11 NE CORNER
FROM LOCATION

DATED AND POSTED on the ground this 8 day of JANUARY, 20 14.

LOCATOR (s) LEONARD WITKOWSKI 

Form MCF100
Revised July 2005

AMC426128

MINING CLAIM MAP

Lode (X) Placer ()

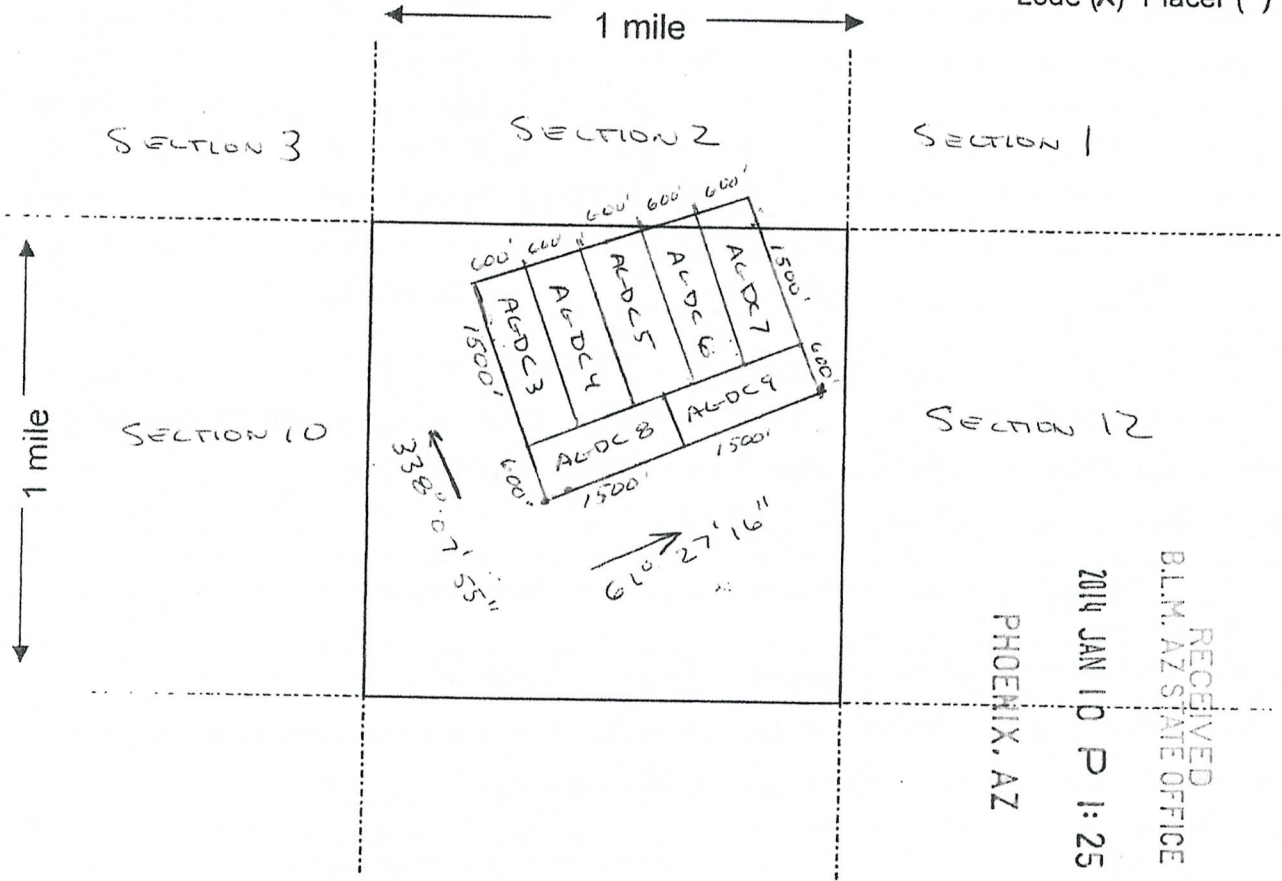

RECEIVED
B.L.M. AZ STATE OFFICE
2014 JAN 10 P 1:25
PHOENIX, AZ

Scale: 1" = 2000 feet

AL-DC3, AL-DC4, AL-DC5, AL-DC6

1. The above map depicts the AL-DC7, AL-DC8, AL-DC9 mining claim, which is located in Section (s) 11, Township 9 S, Range 20 E, Gila and Salt River Base and Meridian, GRAHAM County, Arizona.

2 The type of corner and location monuments used are as follows: 4x4 WOODEN POSTS
4' ABOVE GROUND SECURED 1' BELOW GROUND

3. The bearings and distances in degrees and feet between claim corners are as depicted on the map.

Form MCF100a
Revised July 2005

This form is available from the Arizona Department of Mines & Mineral Resources and may be reproduced.

AN10426128

LOCATION NOTICE FOR LODE MINING CLAIM

NOTICE IS HEREBY GIVEN that the AGDC 5 lode mining claim has been located by LEONARD WITKOWSKI whose current mailing address is 397 MESA VIEW WAY
GOLDEN, CO 80403

RECEIVED
BLM, AZ STATE OFFICE
2014 JAN 10 P 1:25
PHOENIX, AZ
BLM
Date
Stamp

The general course of this claim is 338° 7' 55" - NW and it is situated in GRAHAM County, Arizona. This claim is 1500 feet in length and 600 feet in width. This claim runs from the location monument on which this location notice is posted approximately 1425 feet in a NW direction to the N end line and 75 feet in a SE direction to the S end line. This claim is marked by six monuments, one at each corner and one at the center of each end line of the claim.

The location monument on which this notice is posted is situated within Section 11, Township 9S, Range 20 E, Gila Salt River Base and Meridian, Arizona and this claim encompasses portions of the following quarter section (s), section (s), Township (s) and Range (s) NW 1/4 S11 T9S R20E + NE 1/4 S11 T9S R20E

Gila Salt River Base and Meridian, Arizona.

The locality of this claim with reference to some natural object or permanent monument and additional information (if any) concerning its locality are as follows: APP 0.5 MI 43° TO S4 NE CORNER
FROM LOCATION

DATED AND POSTED on the ground this 8 day of JANUARY, 20 14.

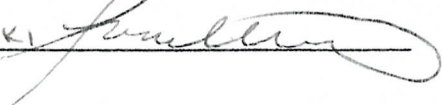
LOCATOR (s) LEONARD WITKOWSKI 

Form MCF100
Revised July 2005

AN10126129

MINING CLAIM MAP

Lode (X) Placer ()

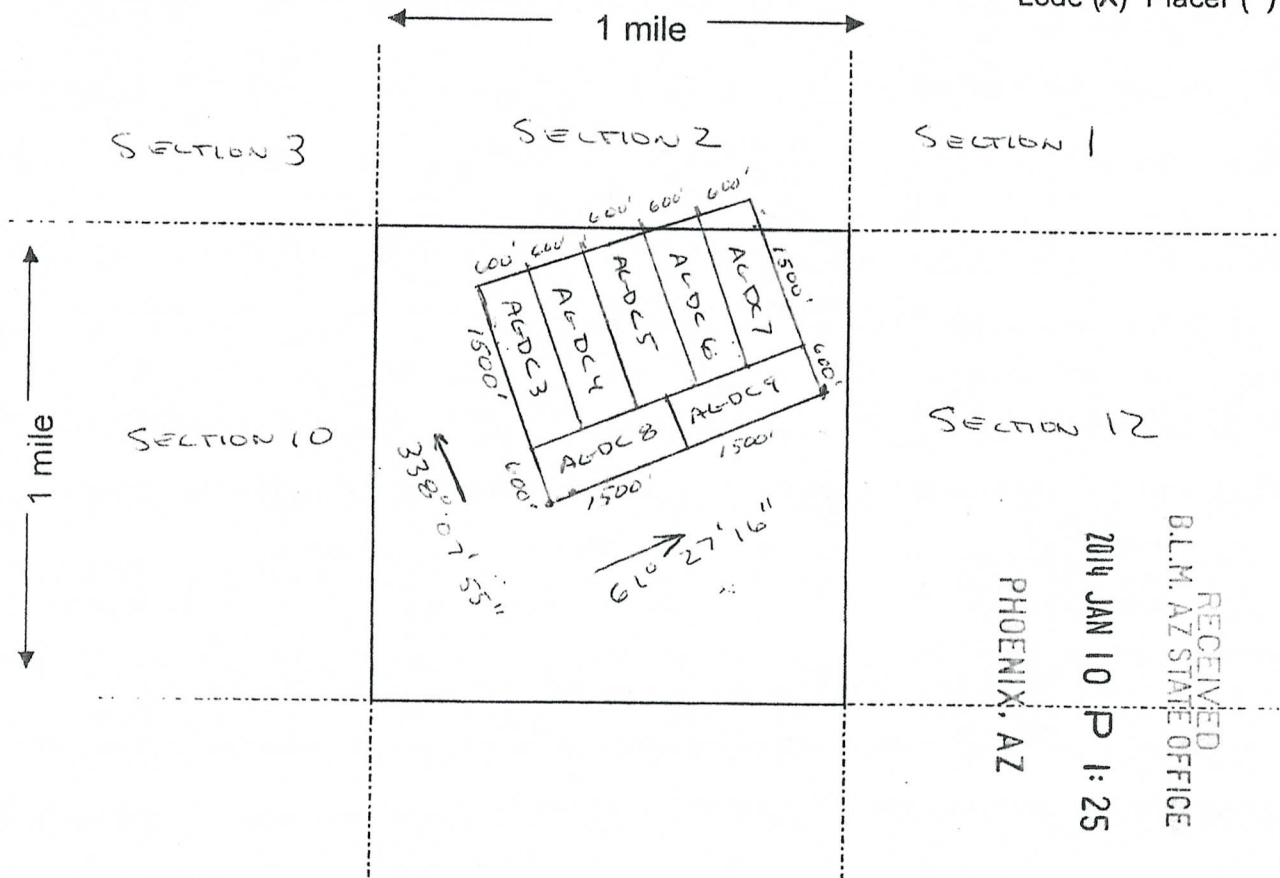

RECEIVED
B.L.M. AZ STATE OFFICE
2014 JAN 10 P 1:25
PHOENIX, AZ

A110426129

Scale: 1" = 2000 feet

AG-DC3, AG-DC4, AG-DC5, AG-DC6

1. The above map depicts the AG-DC3, AG-DC4, AG-DC5, AG-DC6, AG-DC7, AG-DC8, AG-DC9 mining claim, which is located in Section (s) 11, Township 9 S, Range 20 E, Gila and Salt River Base and Meridian, GRAHAM County, Arizona.

2. The type of corner and location monuments used are as follows: 4x4 WOODEN POSTS
4' ABOVE GROUND SECURED 1' BELOW GROUND

3. The bearings and distances in degrees and feet between claim corners are as depicted on the map.

Form MCF100a
Revised July 2005

This form is available from the Arizona Department of Mines & Mineral Resources and may be reproduced.

LOCATION NOTICE FOR LOPE MINING CLAIM

NOTICE IS HEREBY GIVEN that the AGDC6 lode mining claim has been located by LEONARD WITKOWSKI whose current mailing address is 397 MESA VIEW WAY
GOLDEN, CO 80403

RECEIVED
B.L.M. AZ STATE OFFICE
2014 JAN 10 P 1:25
PHOENIX, AZ
BLM
Date
Stamp

The general course of this claim is 338° 7' 55" -NW and it is situated in GRAHAM County, Arizona. This claim is 1500 feet in length and 600 feet in width. This claim runs from the location monument on which this location notice is posted approximately 1425 feet in a NW direction to the N end line and 75 feet in a SE direction to the S end line. This claim is marked by six monuments, one at each corner and one at the center of each end line of the claim.

The location monument on which this notice is posted is situated within Section 11, Township 9S, Range 20 E, Gila Salt River Base and Meridian, Arizona and this claim encompasses portions of the following quarter section (s), section (s), Township (s) and Range (s) NE 1/4 S11 T9S R20E + SW 1/4 S2 T9S R20E

Gila Salt River Base and Meridian, Arizona.

The locality of this claim with reference to some natural object or permanent monument and additional information (if any) concerning its locality are as follows: APP. 0.4 MI. 39° TO S11 NE CORNER
FROM LOCATION

DATED AND POSTED on the ground this 8 day of JANUARY, 20 14.

LOCATOR (s) LEONARD WITKOWSKI 

Form MCF100
Revised July 2005

AIIC426130

MINING CLAIM MAP

Lode (X) Placer ()

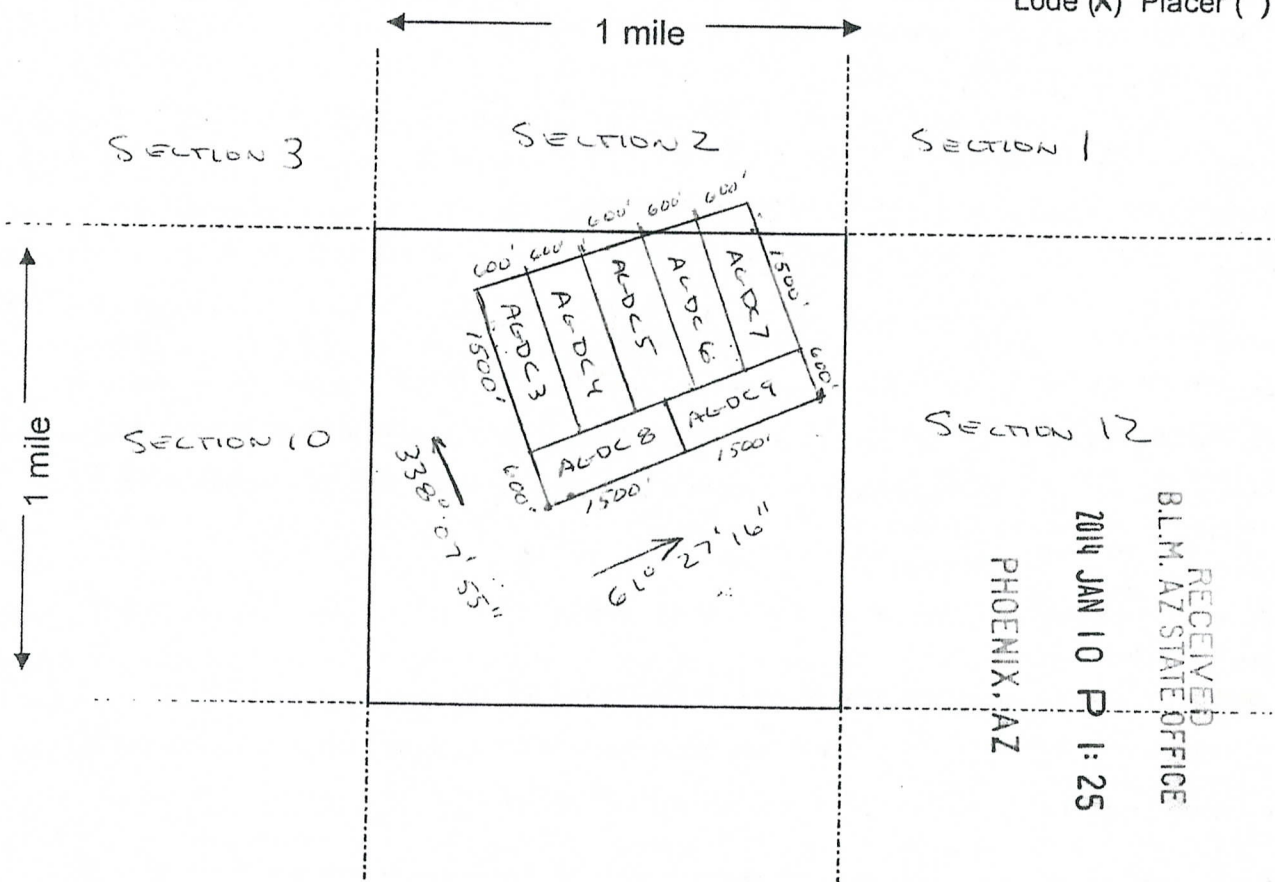

RECEIVED
B.L.M. AZ STATE OFFICE
2014 JAN 10 P 1:25
PHOENIX, AZ

Scale: 1" = 2000 feet



1. The above map depicts the AG-DC3, AG-DC4, AG-DC5, AG-DC6, AG-DC7, AG-DC8, AG-DC9 mining claim, which is located in Section (s) 12, Township 9 S, Range 20 E, Gila and Salt River Base and Meridian, GRAHAM County, Arizona.

2 The type of corner and location monuments used are as follows: 4x4 WOODEN POSTS
4' ABOVE GROUND SECURED 1' BELOW GROUND

3. The bearings and distances in degrees and feet between claim corners are as depicted on the map.

Form MCF100a
Revised July 2005

This form is available from the Arizona Department of Mines & Mineral Resources and may be reproduced.

ANCI126130

RECEIVED
BLM, AZ STATE OFFICE

2014 JAN 10 P 1:25
PHOENIX, AZ

BLM
Date
Stamp

LOCATION NOTICE FOR LODE MINING CLAIM

NOTICE IS HEREBY GIVEN that the AGDC 7 lode mining claim has been located by LEONARD WITKOWSKI whose current mailing address is 397 MESA VIEW WAY
GOLDEN, CO 80403

The general course of this claim is 338° 7' 55" NW and it is situated in GRAHAM County, Arizona. This claim is 1500 feet in length and 600 feet in width. This claim runs from the location monument on which this location notice is posted approximately 1425 feet in a NW direction to the N end line and 75 feet in a SE direction to the S end line. This claim is marked by six monuments, one at each corner and one at the center of each end line of the claim.

The location monument on which this notice is posted is situated within Section 11, Township 9S, Range 20 E, Gila Salt River Base and Meridian, Arizona and this claim encompasses portions of the following quarter section (s), section (s), Township (s) and Range (s) NE 1/4 S11 T9S R20E + SW 1/4 S2 T9S R20E

Gila Salt River Base and Meridian, Arizona.

The locality of this claim with reference to some natural object or permanent monument and additional information (if any) concerning its locality are as follows: APP. 0.3 MI 33° TO S11 NE CORNER
FROM LOCATION

DATED AND POSTED on the ground this 8 day of JANUARY, 20 14.

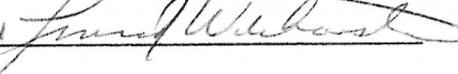
LOCATOR (s) LEONARD WITKOWSKI 

Form MCF100
Revised July 2005

ANCH 25131

MINING CLAIM MAP

Lode (X) Placer ()

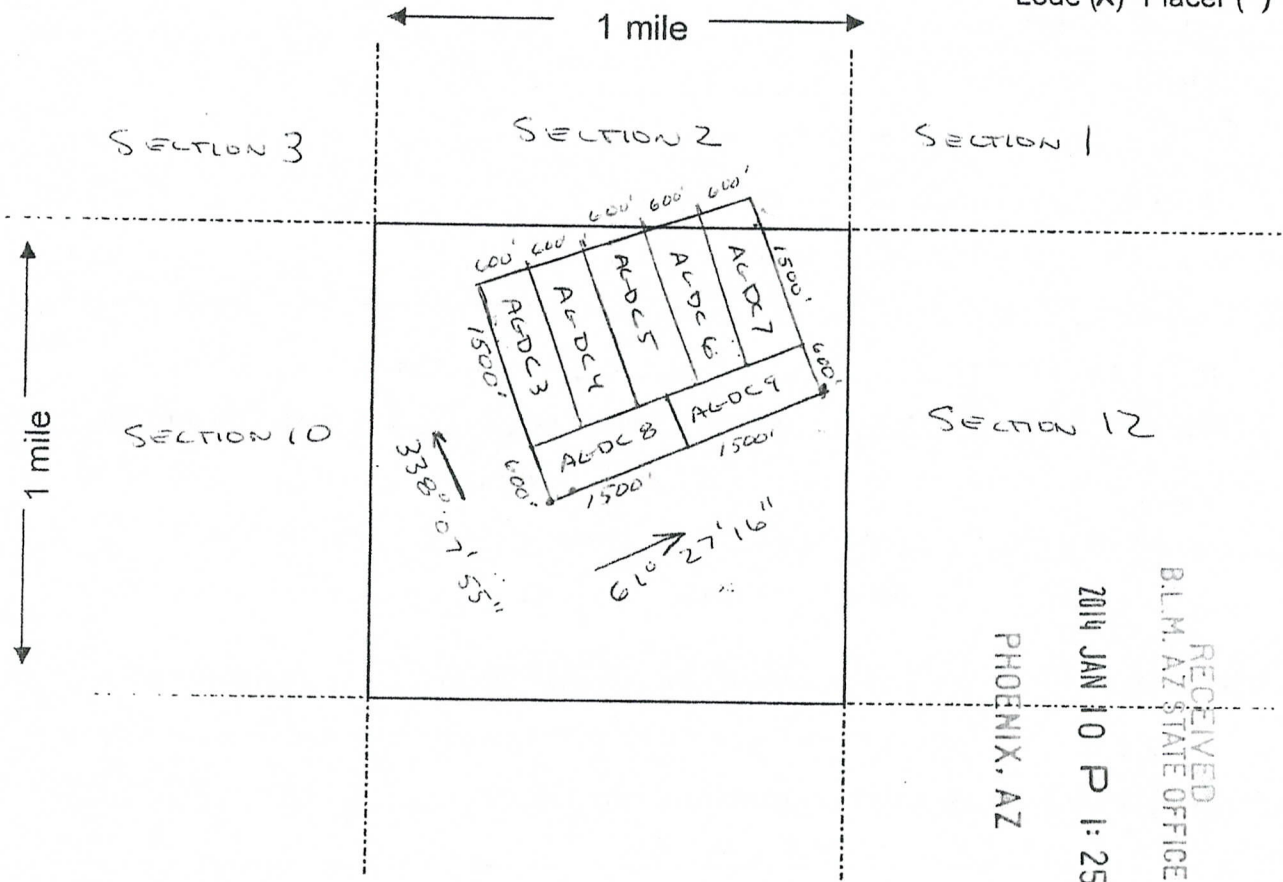

RECEIVED
BLM, AZ STATE OFFICE
2014 JAN 10 P 1:25
PHOENIX, AZ

Scale: 1" = 2000 feet

AG-DC3, AG-DC4, AG-DC5, AG-DC6

1. The above map depicts the AG-DC7, AG-DC8, AG-DC9 mining claim, which is located in Section (s) 11, Township 9 S, Range 20 E, Gila and Salt River Base and Meridian, GRAHAM County, Arizona.

2 The type of corner and location monuments used are as follows: 4x4 WOODEN POSTS
4' ABOVE GROUND SECURED 1' BELOW GROUND

3. The bearings and distances in degrees and feet between claim corners are as depicted on the map.

Form MCF100a
Revised July 2005

This form is available from the Arizona Department of Mines & Mineral Resources and may be reproduced.

AN10426131

LOCATION NOTICE FOR LOPE MINING CLAIM

NOTICE IS HEREBY GIVEN that the AGDC 8 lode mining claim has been located by LEONARD WITKOWSKI whose current mailing address is 397 MESA VIEW WAY
GOLDEN, CO 80403

RECEIVED
BLM, AZ STATE OFFICE
2014 JAN 10 P 1:26
PHOENIX, AZ
BLM
Date
Stamp

The general course of this claim is 61° 27' 16" - NE and it is situated in GRAHAM County, Arizona. This claim is 1500 feet in length and 600 feet in width. This claim runs from the location monument on which this location notice is posted approximately 1425 feet in a NE direction to the NE end line and 75 feet in a SW direction to the SW end line. This claim is marked by six monuments, one at each corner and one at the center of each end line of the claim.

The location monument on which this notice is posted is situated within Section 11, Township 9S, Range 20 E, Gila Salt River Base and Meridian, Arizona and this claim encompasses portions of the following quarter section (s), section (s), Township (s) and Range (s) _____

NW 1/4 S11 T9S R20E ; NE 1/4 S11 T9S R20E ; SW 1/4 S11 T9S R20E

Gila Salt River Base and Meridian, Arizona.

The locality of this claim with reference to some natural object or permanent monument and additional information (if any) concerning its locality are as follows: APP 0.8 MI. 47° TO S 11 NE CORNER

FROM LOCATION

DATED AND POSTED on the ground this 8 day of JANUARY, 20 14.

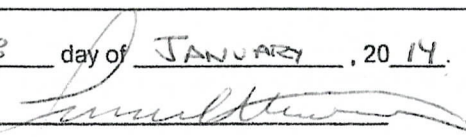
LOCATOR (s) LEONARD WITKOWSKI 

APR 26 13 2

Form MCF100
Revised July 2005

MINING CLAIM MAP

Lode (X) Placer ()

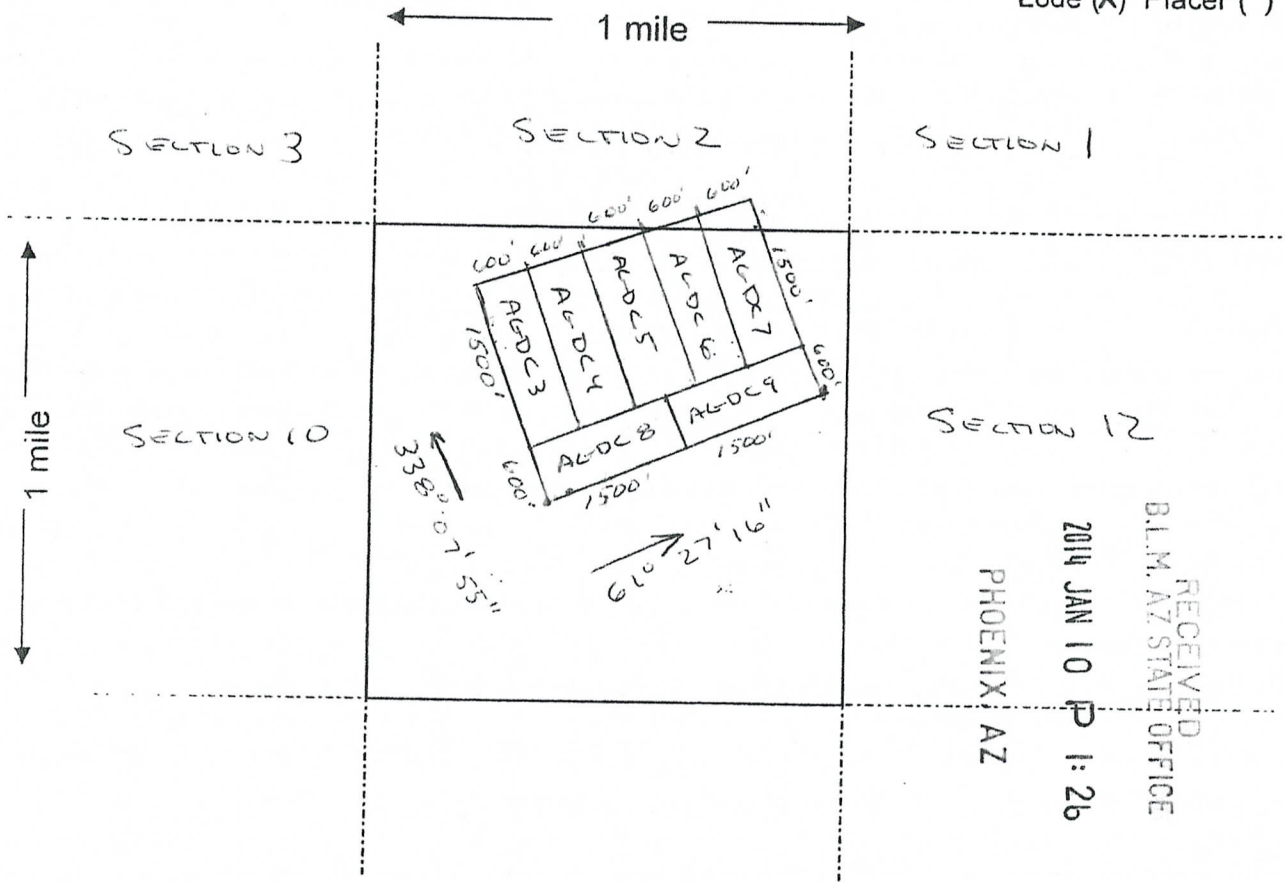

RECEIVED
BLM, AZ STATE OFFICE
2014 JAN 10 P 1:26
PHOENIX, AZ

Scale: 1" = 2000 feet

AG-DC3, AG-DC4, AG-DC5, AG-DC6

1. The above map depicts the AG-DC7, AG-DC8, AG-DC9 mining claim, which is located in Section (s) 11, Township 9 S, Range 20 E, Gila and Salt River Base and Meridian, GRAHAM County, Arizona.

2. The type of corner and location monuments used are as follows: 4x4 WOODEN POSTS
4' ABOVE GROUND SECURED 1' BELOW GROUND

3. The bearings and distances in degrees and feet between claim corners are as depicted on the map.

Form MCF100a
Revised July 2005

This form is available from the Arizona Department of Mines & Mineral Resources and may be reproduced.

AN10426132

LOCATION NOTICE FOR LODE MINING CLAIM

NOTICE IS HEREBY GIVEN that the AGDC 9 lode mining claim has been located by LEONARD WITKOWSKI whose current mailing address is 397 MESA VIEW WAY GOLDEN, CO 80403

RECEIVED
BLM, AZ STATE OFFICE
2014 JAN 10 P 1:26
PHOENIX, AZ
BLM
Date
Stamp

The general course of this claim is 61° 27' 16" - NE and it is situated in GRAHAM County, Arizona. This claim is 1500 feet in length and 600 feet in width. This claim runs from the location monument on which this location notice is posted approximately 1425 feet in a NE direction to the NE end line and 75 feet in a SW direction to the SW end line. This claim is marked by six monuments, one at each corner and one at the center of each end line of the claim.

The location monument on which this notice is posted is situated within Section 11, Township 9S, Range 20 E, Gila Salt River Base and Meridian, Arizona and this claim encompasses portions of the following quarter section (s), section (s), Township (s) and Range (s) NE 1/4 S11 T9S R20E

Gila Salt River Base and Meridian, Arizona.

The locality of this claim with reference to some natural object or permanent monument and additional information (if any) concerning its locality are as follows: APP 0.5 MI 38° TO S 11 NE CORNER FROM LOCATION

1101426133

DATED AND POSTED on the ground this 8 day of JANUARY, 20 14.

LOCATOR (s) LEONARD WITKOWSKI

Form MCF100
Revised July 2005

MINING CLAIM MAP

Lode (X) Placer ()

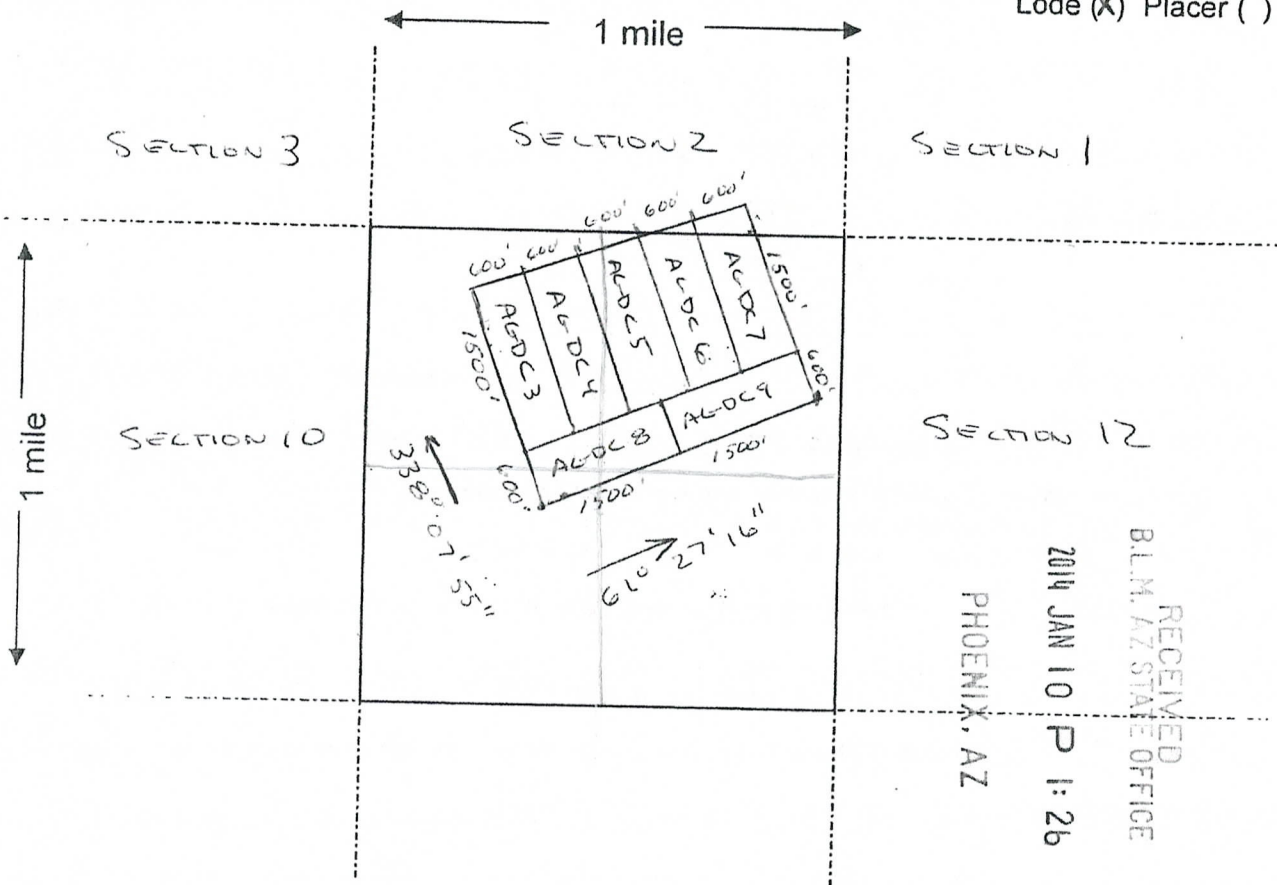

RECEIVED
BLM, AZ STATE OFFICE
2014 JAN 10 P 1:26
PHOENIX, AZ

Scale: 1" = 2000 feet

AG-DC3, AG-DC4, AG-DC5, AG-DC6

1. The above map depicts the AG-DC7, AG-DC8, AG-DC9 mining claim, which is located in Section (s) 11, Township 9 S, Range 20 E, Gila and Salt River Base and Meridian, GRAHAM County, Arizona.

2. The type of corner and location monuments used are as follows: 4x4 WOODEN POSTS
4' ABOVE GROUND SECURED 1' BELOW GROUND

3. The bearings and distances in degrees and feet between claim corners are as depicted on the map.

Form MCF100a
Revised July 2005

This form is available from the Arizona Department of Mines & Mineral Resources and may be reproduced.

ANIC426133

Input Parameters for Geographic Report with Land

System Id = CR

Admin State = AZ

Geo State =

Casetype Begins With

Case Disp Txt = AUTHORIZED, CANCELLED, EXPIRED, PENDING, REJECTED, RELINQUISHED, VOID, WITHDRAWN

Mer Twp Rng = 14 0090N 0200E

Section = 002, 011, 999

Mtrs =

Commodity =

Commodity Txt =

Pending Org =

Pend Org Decode =

Total Rows Returned: 0

